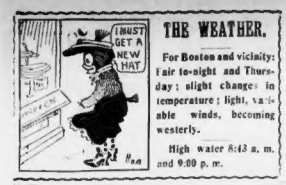

THE WEATHER.

For Boston and vicinity: Fair to-night and Thursday; slight changes in temperature; light, variable winds, becoming westerly.

High water 8:43 a. m. and 9.00 p. m.

HEARST'S BOSTON AMERICAN

THE TWENTIETH CENTURY NEWSPAPER

NIGHT EDITION

VOL. 2—No. 230. 12 PAGES BOSTON, WEDNESDAY, NOVEMBER 8, 1905. Copyright, 1905, by the New England Newspaper Publishing Company. 12 PAGES PRICE ONE CENT.

MORAN'S ELECTION STARTS WAR ON MURDER DENS

WOMAN SUSPECT IN SUIT CASE CRIME

POLICE HEAR IS CAUGHT

I will do, in office, exactly what I, on the platform, pledged myself to do.

—District-Attorney-Elect John B. Moran to the BOSTON AMERICAN to-day.

John B. Moran, yesterday elected District Attorney of this county, in a characteristic pose.

Snapshot by a Boston American Photographer.

JOHN B. MORAN'S PLEDGE AS TO MURDER DENS

When elected District Attorney I will see to it that not only the police officials, but the Police Board itself, perform their duties in relation to the investigation of and blotting out of these places of crime (suit case murder dens). Neither the wealth nor social standing of the persons involved will deter me from instituting and prosecuting with diligence and severity this class of crime.

If the police and the Board of Police neglect to perform their duties as I understand them under the law, I will see to it that hey are no only removed, but that the criminal law is administered to them for the neglect to perform their sworn duties.—*Candidate for District Attorney John B. Moran in the BOSTON AMERICAN, November 2, 1905.*

HEARST WILL FIGHT TAMMANY'S ATTEMPT TO STEAL MAYORALTY

Gigantic Frauds Perpetrated, and Aid of Courts Has Been Invoked.

Halifax Reports That Person Believed to Be Mrs. Mary Dean, the Nurse Who Was Present at Susie Geary's Death, Is Under Surveillance There.

Information to the effect that Mrs. Mary Dean, the woman who was connected with the death of Miss Susan Agnes Geary, and who attended her up to the time of her death in her house, has been definitely located at Halifax, N. S., and that she is now under police surveillance, was received to-day at the Boston headquarters.

Now that John B. Moran has been elected District Attorney of Suffolk County and has pledged himself that he will sweep from the city all such infamous places as that in which the young dancer received the treatment that resulted in her death, the police have begun an active and searching investigation with a view to anticipate the proposed action of the District Attorney-elect in this particular.

MORAN RENEWS HIS PROMISE.

On the stump Mr. Moran declared emphatically that when he was elected he would blot all such places from the map of the city. To-day, in connection with that promise, he said:

"I will do, in office, exactly what I, on the platform, pledged myself to do."

Following the order of the Board of Commissioners, Commissioner William H. H. Bannon will to-day confer with Inspector Snow of the Postoffice Department and Deputy Chief George E. Neal of the State Police as to the most effective way to proceed against the illegal places.

The work of obtaining the evidence will be intrusted to Superintendent William H. Pierce and Chief of Detectives William B. Watts. Their work will be done as quietly as possible. It is the intention of the Police Commissioners, they say, to make the investigation a thoroughly right one, and to stamp out the evil that exists along those lines in Boston.

HALIFAX POLICE TO WATCH HER.

In response to the telegraphed information received at police headquarters to-day that the Halifax police had, they thought, Mrs. Dean under surveillance, the police of Boston sent them word to keep in touch with the woman until it was definitely ascertained whether or not she is the woman wanted to clear up the Geary suit crime.

More minute particulars as to the appearance of the woman were forwarded to the Halifax authorities who seem to be confident that they have the woman who nursed the dancing girl, and was with her at her death.

Record of Her Marriage.

The real name of the woman for whom the police have been searching is Mary S. Gilfether. Her maiden name was Mary S. Dean. She is thirty-seven years of age, a native of Boston, and has always lived in this city.

Two years she lived in South Boston, and there it was that she married Dr. Frank E. Gilfether, a resident of that district, Dec. 14, 1898. The day following the marriage Dr. Gilfether left for the Philippines and has not been seen since.

Dr. Gilfether lived with his uncle in South Boston, his father and mother being dead. He had no brothers or sisters, and his uncle educated him. He went to the Harvard Medical School, and about ten years ago opened an office on Dudley street, Roxbury, practicing later in South Boston. His uncle left him considerable money.

The records of the city registrar contain the following relating to the marriage of Dr. Gilfether and the woman who is now sought for by the police:

"Married, December 14, 1898, Frank E. Gilfether of 140 West Sixth street, South Boston, age thirty-two, occupation physician, birthplace Boston, son of James Gilfether and Sylvia Macomber; first marriage. Mary S. O'Brien, maiden name Dean, of 801 East Broadway, South Boston, age thirty, occupation hairdresser, born in Boston, daughter of Peter and Elizabeth Dean; second marriage, widow."

During her residence in South Boston Mrs. Gilfether lived with her parents. The family consisted of the father and mother, two daughters, Mary S. and Sarah, and two sons, Edwin H. Dean and James P. Dean, the latter now connected with the fire department. The family was held in the highest esteem in the peninsular district.

Mrs. Gilfether, who was then Mrs. O'Brien, made very few acquaintances, and there are few people in South Boston to-day who remember her. She was then engaged as a hairdresser and manicurist in an office in the Colonial building, and spent most of her time between her office and her home.

On May 6, 1898, Mrs. Elizabeth Dean, mother of the present Mrs. Gilfether, died and was buried from the State of Heaven Church. Shortly afterward Mr. Dean, with his sons and daughters, removed to Roxbury. Edward, H. Dean, the eldest son, was a sufferer from tuberculosis, and pby-

Continued on Page 2, Column 5.

Hearst Cheated by Most Brazen Fraud, Says Coler

Mr. Hearst has been elected by 10,000 votes. He has been cheated by the tremendous frauds of Tammany Hall. There is no doubt whatever of his election. I shall work night and day to see that justice is done.

The people of New York have elected him Mayor, and it has only been by the most outrageous, brazen and rotten fraud that I ever heard of that Tammany is trying to keep the high office away from him.

We shall insist on an official count that will tell the story.

Statement of Bird Coler, president-elect of the borough of Brooklyn.

By Boston American Leased Wire.

NEW YORK, Nov. 8.—Evidence which came pilling into the headquarters of the Municipal Ownership League to-day all went to show the enormous and outrageous frauds perpetrated throughout Greater New York by Murphy and his men to aid in the re-election of McClellan.

Bird S. Coler, elected president of the borough of Brooklyn on the Municipal Ownership ticket, said to-day that at least 5,000 fraudulent votes had been cast for McClellan in Brooklyn, and that affidavits were being prepared upon which arrests would be asked for.

The most favorable claim that Murphy to-day makes for McClellan is a plurality of 2,485, with twenty-six districts still held back and not counted, by Murphy's order.

Two years ago McClellan had a majority of 62,684.

THE VOTE FOR MAYOR.

Here is the vote for Mayor:

Borough.	Ivins, Rep.	McClellan, Dem.	Hearst, Ind.
Manhattan and Bronx	61,088	146,982	121,950
Brooklyn	61,005	69,055	84,601
Queens	7,385	18,193	13,677
Richmond	4,501	8,127	2,986
Total	132,049	226,951	223,190

The official count of the ballots yet to be made by the board of county canvassers will show that a large plurality of the votes cast for Mayor were cast for William R. Hearst, his managers declared today.

Mr. Hearst announced to-day that he would fight the battle to the end in order that men who cast their votes for him should not be defrauded, and the will of the citizens of New York city thwarted. Every legal precaution will be taken to insure a fair and accurate count by the board of canvassers. The ablest legal talent in the city will watch the count and will demand and insist that it be honest and thorough.

EVIDENCE OF FRAUD.

In Manhattan the evidences in the possession of the Municipal Ownership League shows that bribery was openly practiced at the polls, colonies of floaters were voted and every trick and dishonest device at the command of Tammany Hall was resorted to in the effort to subdulue the Hearst vote and scrape together a plurality for McClellan. Conditions were the same in Brooklyn.

On Bird S. Coler's statement, an honest count in Brooklyn will alone overturn the seeming plurality of McClellan, as claimed by Murphy, and give Hearst a clean victory.

"I believe that Hearst is elected," Coler says. "Great frauds have been discovered in the Second Assembly District, and are evident also throughout Brooklyn. Affidavits are being prepared now, and those who are guilty will be arrested and arraigned in the police courts to-day."

MURPHY'S FIGURES PROOF.

The figures themselves, as given out by Murphy's lieutenants, are sufficient evidence of fraud. Two years ago McClellan had a majority of the total votes cast in New York of 62,684. His total vote two

Continued on Page 2, Column 1.

Don't Pay Any Bets! WAIT!

W. R. Hearst has been elected Mayor of New York. The official count will show this, and no stakeholder has any right to pay an election wager until the judges have rendered their decision.

REQUEST RECOUNT OF WHITNEY-DRAPER VOTE

CLOSENESS OF CONTEST MAKES IT NECESSARY, SAYS DEMOCRATIC COMMITTEE.

A recount of the vote for Lieutenant-Governor will be asked for by the Democrats, through the Democratic State Committee. Candidate Henry M. Whitney and the committee believe that the closeness of the vote demands it. This was decided upon this forenoon by the State Committee, through acting Chairman Arthur Lyman of Brookline.

The press return vote of the State was as follows:

Draper, R.	182,197
Whitney, D.	180,201
Draper's plurality	1,996

UTTER RE-ELECTED IN RHODE ISLAND; SIX PRECINCTS MISSING

Special to the Boston American.

PROVIDENCE, Nov. 8.—With all 357 election districts, except six, heard from, Governor George H. Utter, Republican, is re-elected by a vote of 39,217. His chief opponent, ex-Governor Lucius F. C. Garvin, Democrat, has 25,305, giving Utter a lead of 4,913. Other candidates' votes are: Vermont Heine, Prohibition, 783; Carpenter, Socialist, 443; Herrick, Socialist Labor, 526.

The State Senate will have thirty-three Republicans and four Democrats, with one in Smithfield not yet decided. The House will be Republicans 61, Democrats 11.

The proposition for a bond issue for State roads and to complete the State armory in this city was defeated. The Republican amendment to the State constitution, raising the membership of the House to 100, giving at least one representative to every town and limiting the city to twenty-five, was defeated.

Ex-Governor Utter says: "I am not disturbed. We have made our fight against the proposed constitutional amendment and the people have defeated it. The fight for reform and a constitutional convention will be continued with renewed vigor."

Revised Vote of the State

Guild, R.	197,512
Bartlett, D.	174,396
Guild's plurality, 23,116.	
Draper, R.	182,197
Whitney, D.	180,201
Draper's plurality, 1,996.	

TAMMANY THUGS ADD VIOLENCE AND CRIME TO FRAUD

Hirelings of the Tiger, Under Direction of Murphy's Lieutenants, Use Clubs on Hearst and Jerome Men—Holding Back of Counts Precipitates Crisis in New York.

By Boston American Leased Wire.

NEW YORK, Nov. 8.—The New York World to-day says:

Men battered and bruised were helped by friends into the Municipal Ownership headquarters during the night. One man had a broken arm dangling in his sleeve. Another's head had been cut open and the blood was trickling through his bandages. Tammany thugs in the lower East Side districts had all but killed them.

John Palmieri, candidate for judge of the Court of Special Sessions on the Municipal Ownership ticket, is in a hospital severely injured as the result of an attack upon him at the polls. He escaped a bullet fired at him, only to be set upon and beaten.

Joseph Cody, candidate for sheriff, was saved only by his own great strength and ability to fight the crowd that set upon him.

McKane Pales in Comparison.

From many parts of Manhattan reports poured in of the greatest violence and crimes at the polls that New York has ever known.

The acts of John Y. McKane in his strongest days in Gravesend were declared to be mild compared to the deeds committed yesterday in the Tammany districts led by Thomas Foley, "Big Tim" Sullivan, "Little Tim" Sullivan, John F. Oakley and Charles F. Murphy.

Murphy refrained from appearing in person during these attacks, but Oakley, Commissioner of Water, Gas and Electricity, led his own band through the Fourteenth Assembly District, and with clubs and fists beat the Hearst and Jerome men without mercy.

At midnight, Mr. Hearst, surrounded by police summoned by Jerome, the police of the city, was marshalling his forces for a prompt attack in legal fight upon Tammany.

Return Held Back.

Thirty-six warrants were issued by the police commissioners, and the police were ordered to arrest every man who had participated in the assaults upon Hearst and Jerome men. Many of the warrants were issued against Tammany district leaders.

Returns were held by Murphy and Sheriff Van's districts in the Eighteenth and Sixth, in order that they might be doctored to make the number necessary to elect McClellan. It was not until District-Attorney Jerome, by order of Governor Higgins, demanded five ballot boxes be sent to police headquarters that the returns from these districts were received.

The count, although not finished at police headquarters, has been abandoned there, at least temporarily, for the night, an hour early to-day when the clerks stopped tabulating returns, there were still twenty-six election districts missing, but no attempt was made to count those votes or to indicate what districts they were.

There is almost confusion existed at police headquarters throughout the night in registering the vote, and this morning the task was given up with a shrug of the strongly resembled despair.

At 9 o'clock this morning there was no one in charge of the count at police headquarters, and but few were gathered in the official room at that hour. When the count might be resumed was a question no one could answer.

9,000 JEROME PLURALITY.

Jerome's election is claimed for him on a plurality of about 9,000. With some districts missing in the city, the margin will be about 110,000. Osborne's lead over Black with some districts missing is about 101,000. Shearn's vote with some districts missing is about 80,000.

No explanation has yet been vouchsafed of an early meeting conference of Police Commissioner McAdoo and John J. O'Brien, Major Devery's campaign manager. This conference lasted from 7 until 8 o'clock this morning and was held in the commissioner's inner office.

Mr. O'Brien entered headquarters through a rear entrance and his presence was not known for a long time. What the conference was about the commissioner persistently refused to explain. As he has been in office it was over for nothing that his own telephone a number of precincts. What orders, or what information he asked was not made known.

"LET IN LIGHT OF DAY."

The New York Press to-day, in telling of fraud and intimidation by Tammany, says, declares:

"We do not believe that McClellan was elected. We believe that he was short of election by thousands of votes. The Municipal Ownership League, which has polled more HONEST votes, as everyone will concede, than George B. McClellan, owes it to its principles and to the public of this city to contest the election of McClellan in the courts.

"Let the votes be examined in the light of day.

"Let the crooked work, where the Mur-

Colds and Chills of Fall

Have no terrors for those provided with timely doses of Sanford's Ginger. Always beneficial.

Clarke's genuine Dublin bottled Guinness Stout.

Personal Triumph for Mr. Hearst, Says Times

**The election cannot fairly be regarded as otherwise than a great personal triumph for Mr. Hearst, considering the fact that his fight was made practically without an organization behind him. He carried Brooklyn by over 15,000 plurality, and Queens by a plurality of several hundred.—*From New York Times this morning.*

Return Held Back.

Tawsers were summoned by the score to take the affidavits of the bruised and battered men coming in from the battle ground.

Some of them had been sent to the Tammany strongholds, and there the police refused to see them. It was not until a full court was had before Supreme Court Justice Miller, who was gathered in wherever they could be found, special policemen were sworn in, and out in the cabs and automobiles to prevent further frauds.

ATTACK JEROME MEN.

While the count was on and before the police closed, men were telephoning to Hearst and Jerome headquarters that Tammany ruffians were assaulting Jerome workers on every side. One man with a broken arm reported that he had been beaten and displayed his injury and said Tammany was responsible for it. And when he protested he was nearly killed.

"It was charged that Sheriff Sheehan had gone through the city and east those votes in the Eighteenth and Sixth districts taken to prevent fraud.

Herman A. Metz, for comptroller, and Patrick F. McGowan, ran considerably ahead of McClellan, Metz leading the ticket in Brooklyn. Coler won by 15,000. Shearn is re-elected in Manhattan. Hamilton in the Bronx, Cromwell in Richmond and Bennet in Queens. Each of them is easily defeated in the latter borough.

There is no doubt that Jerome has a good plurality was more than 50,000 and Murphy, in disposing of these votes, spent $1,000,000 and worked for three weeks like the like of which have never before been witnessed in any city in the world.

Mr. Hearst announces that he will fight for the rights of those who supported him to the end and take whatever steps are necessary to see that legal returns are made public.

Never before has there been known such widespread and utterly reckless resort to bribery, intimidation and the other malpractices in which Tammany Hall was famous in the days of Boss Tweed, and failed and it was known that nothing had failed to break the will of the Hearst sentiment, for Murphy leaders deliberately sold back reporters from the public and the police election districts in order that the returns might be so manipulated as to further the votes still lacking to McClellan.

Tammany Holds Up Return.

At 8:30 last night there came a sudden lull in the receipt of bulletins. Crowds standing in front of the many screens on which the returns were being flashed noticed that bulletins no longer were being received. For more than an hour Tammany did not permit the returns from a single district to be given out, and in that time the dirtiest work ever known in an election was done by Murphy's henchmen on the East side.

Out of the districts not a single vote had been received for Mayor being made up. It was estimated that up to this time it had been bought and stolen for Tammany candidates, and a considerable number of Hearst ballots destroyed.

Suffrage Openly Defeated.

Notwithstanding this wholesale political debauchery, it still was the belief that Murphy needed thousands of votes to elect his candidate, and then, in the late hours of the night, after the police had left the streets and the ballots all counted, the leaders of Tammany on the East Side flaunted their disgrace of the city in the people and expressed in their votes, as well as their contempt for any appearance of decency. They were mingling the ballots to-day in preparation for bolster up their pretensions to victory.

Beside this act, following a day of bribery and intimidation the disgrace of the election was unknown for a long time. What the conference was about the commissioner persistently refused to explain. As he has been in office it was over for nothing that his own telephone a number of precincts. What orders, or what information he asked was not made known.

"LET IN LIGHT OF DAY."

The New York Press to-day, in telling of fraud and intimidation by Tammany, says, declares:

"We do not believe that McClellan was elected. We believe that he was short of election by thousands of votes. The Municipal Ownership League, which has polled more HONEST votes, as everyone will concede, than George B. McClellan, owes it to its principles and to the public of this city to contest the election of McClellan in the courts.

"Let the votes be examined in the light of day.

"Let the crooked work, where the Murphy money was spent in barrels, be revealed.

"Let the dishonest votes of the corrupt districts where McClellan polled more votes by last night's count than in normal years be thrown out.

"Then see who won the mayoralty election of yesterday."

Says the New York World to-day:

"Never a side was heard the cry of fraud, and on every side there was evidence of it. Enough of their fraud has been sorted to by Tammany to batter down the vote of Hearst and Jerome. Workers for Hearst and Jerome were beaten all over the East Side.

ATTACK JEROME MEN.

While the count was on and before the police closed, men were telephoning to Hearst and Jerome headquarters that Tammany ruffians were assaulting Jerome workers on every side. One man with a broken arm reported that he had been beaten and displayed his injury and said Tammany was responsible for it. And when he protested he was nearly killed.

"It was charged that Sheriff Sheehan had gone through the city and cast those votes in the Eighteenth and Sixth taken to prevent fraud.

Herman A. Metz, for comptroller, and Patrick F. McGowan, ran considerably ahead of McClellan, Metz leading the ticket in Brooklyn. Coler won by 15,000. Shearn is re-elected in Manhattan. Hamilton in the Bronx, Cromwell in Richmond and Bennet in Queens. Each of them is easily defeated in the latter borough.

There is no doubt that Jerome has a good plurality was more than 50,000 and Murphy, in disposing of these votes, spent $1,000,000 and worked for three weeks like the like of which have never before been witnessed in any city in the world.

Mr. Hearst announces that he will fight for the rights of those who supported him to the end and take whatever steps are necessary to see that legal returns are made public.

Never before has there been known such widespread and utterly reckless resort to bribery, intimidation and the other malpractices in which Tammany Hall was famous in the days of Boss Tweed, and failed and it was known that nothing had failed to break the will of the Hearst sentiment, for Murphy leaders deliberately sold back reporters from the public and the police election districts in order that the returns might be so manipulated as to further the votes still lacking to McClellan.

Tammany Holds Up Return.

At 8:30 last night there came a sudden lull in the receipt of bulletins. Crowds standing in front of the many screens on which the returns were being flashed noticed that bulletins no longer were being received. For more than an hour Tammany did not permit the returns from a single district to be given out, and in that time the dirtiest work ever known in an election was done by Murphy's henchmen on the East side.

Out of the districts not a single vote had been received for Mayor being made up. It was estimated that up to this time it had been bought and stolen for Tammany candidates, and a considerable number of Hearst ballots destroyed.

Suffrage Openly Defeated.

Notwithstanding this wholesale political debauchery, it still was the belief that Murphy needed thousands of votes to elect his candidate, and then, in the late hours of the night, after the police had left the streets and the ballots all counted, the leaders of Tammany on the East Side flaunted their disgrace of the city in the people and expressed in their votes, as well as their contempt for any appearance of decency. They were mingling the ballots to-day in preparation for bolster up their pretensions to victory.

Beside this act, following a day of bribery and intimidation the disgrace of the election was unknown for a long time. What the conference was about the commissioner persistently refused to explain. As he has been in office it was over for nothing that his own telephone a number of precincts. What orders, or what information he asked was not made known.

Political Crimes Unparalleled.

In Philadelphia the people, outraged by villainies of boss rule, marched through the streets with banners proclaiming their determination to punish the political miscreants who had betrayed them. Nothing there like this appeared to condemn approached in character the political iniquities of New York, presided over by Murphy in his futile attempt to continue the reign of the municipal representative of the allied crusts.

Every trick and bribery and corruption ever practiced in an election was put to use in thousands of cases, according to the henchmen of Charles F. Murphy in the attempt to defeat the election of William Randolph Hearst, and where votes could not be bought or stolen East Side hands were sent about under capable leaders with instructions to attack Municipal Ownership voters and watchers.

Tammany Spends Million.

The amount of money spent yesterday in Manhattan and the Bronx only can be estimated, but was beautifully paralleled by a Tammany worker yesterday to be nearer a million than a half million dollars. It is known that more than $300,000 had been distributed the night before, and all this was being lavishly spent early in the day.

On the East Side the prevailing price for votes was from $3 to $5, but in many cases, in close districts, or in districts where for some reason the leader wished a particularly good showing, as much as $10 was paid. Where a voter would not promise to vote for McClellan for money he was offered money to remain away from the booth.

In other cases voters who were known to be Hearst workers were beating at the polls and not permitted to cast their ballots. In still other cases Municipal Ownership watchers and challengers were intimidated and forced to leave the booths or were attacked by the gangs hired by the day for that purpose.

Never before in the history of New York were these methods put into use in a manner so openly shameless. The desperation of the Tammany leaders forced them to take any chance that offered, and the prospect of long terms behind bars failed to deter them.

NEBRASKA AGAIN IS REPUBLICAN

LINCOLN, Neb., Nov. 8.—Nebraska is still in the Republican column. Estimates based on scattered returns from all parts of the state indicate the election of Letton, Republican, over Hastings, Pesbon, by 12,000 majority, a Republican gain of 4,000 compared with two years ago.

VIRGINIA ELECTS SWANSON BY 20,000

RICHMOND, Va., Nov. 8.—Claude A. Swanson Democratic was yesterday elected Governor of Virginia by about 20,000 plurality over Judge J. Hoge Tyler, Republican. The negroes throughout the state refrained from voting almost entirely. The Republicans gained a few members of the Legislature.

ELECTRICITY

Powers of Light—Powers of Darkness. The Electric Light is fighting on the right side.

Have you learned to be light-wise?

At the free Edison show, open daily till 10 p. m. at 1 Head Place, you can see how well, and how variously, the Electric Light works for good. Our Contract Agent will tell you why it is an economical light, if you'll write him, or telephone Oxford 1150.

The Edison Electric Illuminating Company of Boston, 1 Head Place.

WE HAVE WON DESPITE TAMMANY FRAUD, SAYS HEARST

NEW YORK, Nov. 8.—Mr. Hearst, at his home early this morning, gave out the following statement:

We have won the election. All of Tammany's fraud, all of Tammany's corruption, all of Tammany's violence and intimidation, all of Tammany's false registration, illegal voting and dishonest counting have not been able to overcome a great popular majority. I shall fight the battle to the end in behalf of the people who cast their votes for me and who shall not be disfranchised by criminal bosses.

(Signed) **W. R. HEARST.**

WAS M'CLELLAN ELECTED?

(Editorial from New York Press, Republican.)

This paper has no idea that George B. McClellan was elected Mayor of New York yesterday.

The returns that are shown for him give him a scant few thousand, which, in any event, would be contestable. But see how and where he got many times the few thousand that his managers claim is his plurality. In shady districts the count, as returned last night, showed BIGGER VOTES FOR M'CLELLAN THAN WHEN THE TAMMANY PARTY WAS UNDIVIDED.

And this at a time when everywhere in the city the McClellan ticket was being slashed to ribbons!

It is impossible that McClellan could have exceeded his normal vote in some of the districts of this city at a time when he was LOSING MORE THAN HALF the Tammany vote throughout the length and breadth of New York.

We do not believe that McClellan was elected. We believe that he was short of election by thousands of votes. The Municipal Ownership League, which has polled more HONEST votes, as everyone will concede, than George B. McClellan, owes it to its principles and to the public of this city to contest the election of McClellan in the courts.

Let the votes be examined in the light of day. Let the crooked work, where the Murphy money was spent in barrels, be revealed. Let the dishonest votes of the corrupt districts where McClellan polled more votes by last night's count than in normal years be thrown out.

Then see who won the mayoralty election of yesterday.

POLICE HEAR WOMAN SUSPECT IS CAUGHT

Continued from First Page.

sicians advised his removal from the suit water further than the city. That was the reason for their removal to Roxbury.

October 1, 1902, Peter Dunn, the father, died at No. 54 Clifton street, Roxbury, and the next day Dunn's daughter Jessie died, until shortly after the death of the brother, Edward H. Dunn, which occurred January 16, 1903.

MORAN DEFENDS LAST CASE FOR TWO YEARS

John B. Moran, Attorney-elect of Suffolk county, defended to-day his last case for two years to come.

In the little room of the Dorchester district Court on Arcadia street his represented his last client before going to the Suffolk County Attorney's office, to be the legal representative of the Commonwealth of Massachusetts, in accordance with the will of the Suffolk electorate.

He was there as counsel for Jacob Lewis, formerly conductor on the Elevated. On Mr. Moran's advice Lewis withdrew the plea of not guilty he had made two weeks ago and to-day pleaded guilty to a charge of having on the 5th of last June left the Elevated. He was fined $25 by Judge Mansfield and paid the fine.

Mr. Moran rode out to Field's Corner by trolley and walked briskly up Arcadia street to the court house. A group of loafing fellows outside spied him and one said:

"How do you do, District Attorney?"

After the case was settled Mr. Moran and Inte Inte Chief Merritt's office. Chief Merritt came in followed by Police Captain Charles Hunt of station 11.

"Hello, John," said Chief Merritt, using the familiar Beacon Hill Attorney nomen.

"Yes," said Mr. Moran.

Chief Merritt gave congratulations. Captain Hunt followed, and the three settled down for a moment to talk over old times. Captain Hunt was formerly a sergeant in station 9 in Moran's younger days. That was when Section 8 cases were tried at the old county house on Roxbury street under the late Judge Peter Wheelock.

"Do you remember, John," said Captain Hunt, "the time you used to come into Judge Wheelock's court and get in arguments with him, and say, 'Sir' every time Moran sit down, and could have to sit down?"

"This is the last case," said Mr. Moran, "that I shall defend for two years.

2 FAMILIES IN PERIL OF FIRE

Fire rises of members of two Malden families were imperilled by smoke and flame early to-day.

Both buildings in the Waltham district were destroyed, together with sparking automobiles. The town and families were: John A. Smith, $10; W. A. Bowen, $10; Mrs. Bowen, $20; Charles M. Slagon, $10; Elton B. Jordon, $10; Nathan Anthony, $15; A. F. Hathaway, $10; James H. Brenhan, $10 and W. L. Lewis, $10.

JEROME TO PROBE TAMMANY FRAUDS

NEW YORK, Nov. 8.—District-Attorney Jerome was made cognizant of the glaring frauds perpetrated by Murphy's men. He said to-day:

"I shall be at my office at 2 o'clock this afternoon and will immediately institute an investigation of the frauds perpetrated by Tammany at the polls yesterday."

FINES BUSINESS MEN FOR AUTO SPEEDING

Nine Boston business men, residing in Weston, were fined in the Waltham District Court to-day, charged with speeding their automobiles. The town and fines were: John A. Smith, $10; W. A. Bowen, $10; Mrs. Bowen, $20; Charles M. Slagon, $10; Elton B. Jordon, $10; Nathan Anthony, $15; A. F. Hathaway, $10; James H. Brenhan, $10 and W. L. Lewis, $10.

DEMOCRATS WIN ON "MORALITY" TICKET

EVANSVILLE, Ind., Nov. 8.—The Democrats have swept the city. John W. Rudiman, Democrat, was elected Mayor and pulled with the entire ticket through. Hocking's plurality will be between 2,000 and 3,000. The issue was on morality.

SERUM FOR STATE'S LEPERS

Hoping to cure the five lepers in Massachusetts of their dread disease, Dr. Louis Edmonds of Hartford will next week begin a series of hypodermic injections of a serum discovered by an English army officer, and used with success in India, at the new State leprosy camp on Penikese Island.

How Our Plan of Selling Whiskey Saves the User Money

When you buy whiskey from a store you are obliged to pay their profits on the cost of production—the distiller's, the jobber's and the dealer's. This means that you pay $2.50 for a quart bottle of whiskey which would cost you but 75c. if you could buy from the distillers.

Our famous Callahan Rye Whiskey is a mellow, 10-year-old whiskey of superior quality and flavor, that would cost you $1.50 a quart bottle at retail, and would be worth it. But we sell it direct to the user, cutting out the middleman's profit, and give you a full quart bottle of it, which is the rate of 75c. a quart, or one-half what you would have to pay at retail. But more than this: Knowing that we have the best whiskey at the lowest price, we ask you to try Callahan Home Whiskey at our expense.

Read this unique forward offer, free from all ifs and ands:

Simply send us $3 for four (4) full quarts of Callahan 10-year-old Home Whiskey, and we will promptly express the case to you by railroad point in New England, express charges prepaid. Sample a bottle, and if not thoroughly satisfied with your purchase, return the case to us, at our expense, and your $3 will be returned without argument or delay.

We mean exactly what we state. The entire risk is ours. You have no expense if we do not please you.

John F. Callahan & Co.,
DISTILLERS,
164-162 FEDERAL ST., BOSTON, MASS.

Bradstreet's and Dun's Mercantile Agencies or the National Shawmut Bank of Boston will tell you that we are an old-established firm.

DINING CHAIRS

See our dining chairs. Look them over thoroughly. Note the perfect construction and fine finish of each.

This one taken from a large variety of patterns, serves the purpose of illustration.

It is made of quartered oak stock, has box frame and leather upholstered seat. Most stores would ask $4.50 for it. Our price **$2.75.**

OPEN AN ACCOUNT WITH US

A. McARTHUR CO.,
FURNITURE, CARPETS, RUGS
16-26 CORNHILL 2 DOORS FROM (WASHINGTON STREET)

Liquozone Free ADVERTISE YOUR WANTS

Any sick person who has never used Liquozone should write The Liquozone Company, 438-440 Wabash Av., Chicago. They will send you an order on your druggist for a 50-cent bottle free, if you will state the disease to be treated. IN THE BOSTON AMERICAN

WEAVER AND REFORM SWEEP PHILADELPHIA

CITY PARTY TICKET WINS BY 75,000 MAJORITY OVER REPUBLICAN.

PHILADELPHIA, Nov. 8.—The City Party's reform candidates have overwhelmed the Republican organization by 75,000. The official figures give a majority of 75,000.

The most bitter political battle in the city's history has been fought. It has been marked by innumerable free fights resulting in riot calls to the police, many attempts to cast fraudulent votes, and last night the list of arrests made at the polls total close to 500.

But, for the first time in the history of the political living Philadelphian, a reform ticket has won over the organization trimpoled in a way that surprised even Philadelphia itself and the city can hardly hold itself for joy. After the results became known Mayor Weaver, who had led the battle for reform forces, threw open his reception room at city hall and thousands of citizens thronged in to shake his hand and exchange congratulations.

Wins Complete Victory.

The City Party, although it gave predictions of an enthusiastic character, did not confidently believe that the whole ticket would pull through. It was elected in its entirety, however. The successful ticket:

Sheriff, Wilson N. Brown, coroner, J. M. Dallas Bache; county commissioner, Dr. Ralph Blankenburg and E. A. Anderson, the only man on the Republican ticket who will hold office. Under the law covering the election of three county commissioners one must represent the minority party. William A. Rhoads will get that seat.

Penrose Loses His Own Ward.

When the count was taken many surprises came to light. Not the least interesting feature was the fact that United States Senator Penrose, the head of the State Republican organization, lost his own ward, the Eighth. This has been an organization stronghold of the most pronounced type. No one ever dreamed that it would go against the organization. The figures show that Brown, the City Party candidate for Sheriff, beat Neff, the Republican candidate by 150 votes. Plumer, the candidate on the Republican ticket, carried it over Berry to a very slim majority.

Democrats Get State by 90,000.

There is no doubt that William H. Berry, the reform Democratic candidate for State Treasurer, has swept the State and his plurality will fall little short of 90,000. This alone upsets the conditions of State, and will put some State politicians who have dabbled with the Congressmith's inside in a most uncomfortable position. It is predicted.

In the city the Republicans carried only fifteen wards out of a total of forty-two, and these by greatly reduced majorities.

State Senators McNichol of the Tenth, Gaffney of the First, Leader Durham of the Eighth and Leader Hugh Black of the Twenty-fifth, where the only men prominent in the party councils to carry their ballwicks, and even these have little to crow over.

David Martin, one-time city leader, boss of the Nineteenth Ward from time immemorial and present insurance commissioner went down to ignominious defeat in his own ward, as did also Israel H. Lane, Republican veteran, in the Twentieth. Harbor Master Samuel Maloney in the Fifth, and a host of others who had previously been considered as invincible in their respective wards.

THEORIES ABOUT FOOD

Also a Few Facts on the Same Subject

We hear much nowadays about health foods and hygienic living, about vegetarianism, and many other fads along the same line.

Restaurants may be found in the larger cities where no meat, pastry or coffee is served and the food crank is in his glory, and arguments and theories are advanced to prove that meat was never intended for human stomachs, and almost make us believe that our sturdy ancestors, who lived four-score years in robust health on roast beef, pork and mutton must have been grossly ignorant of the laws of health.

Our forefathers had other things to do than formulate theories about the food they ate. A warm welcome was extended to any kind, from bacon to acorns.

A healthy appetite and common sense are excellent guides to follow in matters of diet, and a mixed diet of grains, fruits and meats is undoubtedly the best.

As compared with grains and vegetables, meat furnishes the most nutriment in a highly concentrated form and is digested and assimilated more quickly than vegetables or grains.

Dr. Julius Reumson, on this subject, says: "Nervous persons, people run down in health and of low vitality should eat meat and plenty of it. If the digestion is too feeble at first it may be easily corrected by the regular use of Stuart's Dyspepsia Tablets after each meal. Two of these excellent tablets taken after dinner will digest several thousand grains of meat, eggs or other animal food in three hours, and no matter how weak the stomach may be, no trouble will be experienced if a good preparation is made of using Stuart's Dyspepsia Tablets, because they supply the pepsin and diastase necessary to perfect digestion, and every form of indigestion will be overcome by their use.

"That large class of people who come under the head of nervous dyspepties should eat plenty of meat and insure its proper digestion by the daily use of a safe, harmless digestive medicine like Stuart's Dyspepsia Tablets, composed of the natural digestive principles—pepsin, diastase, peptids and salts, which actually perform the work of digestion. Cheap cathartic medicines, masquerading under false names as cures, are useless for indigestion, as they have absolutely no effect upon the natural digestion of food.

Dyspepsia in all its many forms is simply a failure of the stomach to digest food, and the sooner you solve the riddle and cure the dyspepsia is to make daily use at meal time of a preparation like Stuart's Dyspepsia Tablets, which is endorsed by the medical profession and known to contain active digestive principles

JUDGE DEWEY

Will make his opening public speech in the Mayoralty Campaign at

Dudley St. Opera House

: : : Roxbury : : :

This

Wednesday Evening

8 November

at 8 o'clock

THEME: "The Office Should Seek the Man, rather than the Man the Office."

HEARST'S BOSTON AMERICAN

Published Daily and Sunday at 80 and 82 Summer Street, Boston, Mass.

NEW ENGLAND NEWSPAPER PUBLISHING CO.

Entered as second class matter, March 21, 1903, at the post office at Boston, Mass.

Price: Daily, One Cent; Sunday, Five Cents.

Terms: Postage included for the United States (outside of Boston), Canada and Mexico.

Daily only:	
One year	$5.00
Six months	1.50
One month	.50
Sunday only:	
One year	2.50
Six months	1.25
Daily and Sunday:	
One year	7.50
Six months	3.75
One month	.70

"I WILL FULFILL PLEDGES AND STOP GRAFT," SAYS MORAN

Election of Aggressive Independent Nominee, in Face of Combined Opposition of Both Great Parties, the Most Surprising of All Results at the Polls.

John B. Moran, elected district attorney of Suffolk county as an independent candidate, although his opponent had the nomination of both regular parties, declared today that he would faithfully fulfill all of the promises he made before his election and that he would stop graft in office.

The district attorney-elect tried a case today in the Dorchester court. He said it would be his last before assuming office. Just when he will step into the shoes of Mr. Sughrue he has not decided yet. He may take the office on December 1 if he so desires.

Election a Surprise.

The election of Mr. Moran came as a great surprise to most of the voters in the county. On the trains, on the streets and in business houses it was the chief topic to-day in the discussion of the election results.

"He will shake up Boston," one man remarked, "and it needs it."

"He said he would," replied another man, "and everybody knows that he is a man of his word."

Mr. Moran told in his speeches which were printed in the BOSTON AMERICAN — the only Boston paper that printed them—what he would do when elected. He never said 'if' elected. These are some of the things Mr. Moran said he would do:

"I Will Stop Graft."

I will stop graft in Boston.

The Fenway graft will be investigated.

The door of the Grand Jury will be open at all times to evidence of crime.

I shall take official notice of every offense which is brought to my attention.

I will investigate the attempted bribery of legislators and jurors.

I will investigate gas corporation bribery of legislators.

I will investigate pay roll frauds at City Hall.

The illegal medical places will be driven out of the city.

The Dalight & Frese case will be investigated.

I will be merciful and considerate to unfortunate victims of environment.

Mr. Moran's vote is 42,250 to 38,106 for Michael J. Sughrue, a plurality of 4,152.

Moran carries eighteen out of Boston's twenty-five wards.

He carries Chelsea and Revere. He is the loser in Winthrop by 168 votes.

Mr. Moran had no backers. He announced himself as a candidate and filed his nomination papers. His opponent, District Attorney Sughrue, was nominated by the Democrats and endorsed by the Republicans. Also he was endorsed by the Suffolk County Bar Association.

This, in a nutshell, was his platform: "When I was elected I will fight graft. The big thieves will get the same treatment as the little ones."

A WHIRLWIND CAMPAIGN.

Moran went about the county like a whirlwind. He spoke in every ward in Boston. In each he said substantially the same thing: "When I am elected — never "If I am elected." When I am elected I shall punish the grafters."

"When I am elected," he said, "I pledge myself to bring before the Grand Jury the books of Kidder, Peabody & Co. for the last six years, to investigate the legislative connections of Wardwell, Winsor and Kidder, Peabody & Co., and if the investigation prove a crime, to land the criminals where they belong."

Again he said that the verdict in the famous Crocker will case was secured by bribery of the jury. "I know that jurors were bribed; I know who bribed them; I can name the place where the money was paid, and I can tell the amounts. When I am elected I will put the big bribe, whether it be some one of the Crocker family, or some friend who used the money — I will put him where he ought to be."

The recent Dock Trust investigation became a weapon in his hands. "Sughrue refused to hold that investigation until asked to do so by the defendants themselves, and then had them all in to nullify the evidence given by Linehan," he said.

He attacked the Fenway scandal and the suit case murder deal.

"The existence of this Fenway graft is due to the fact that every man involved in it knew the District Attorney's office was not to be feared by him," he said. "Its investigation comes within the scope of the District Attorney's duty. If Sughrue was not governed by his custom of ignoring criminal charges until they come into the lower court Mayor Whelton would not have had to call in an outside attorney to investigate this case.

BLOT OUT CRIME DENS.

"There are from fifty to seventy-five places such as the one where Susan Geary came to her death in Boston. When I am elected District Attorney I will see to it that not only the police officials, but the Police Board itself, perform their duties and blot these places of crime out."

"The only money I spent, outside of the actual expenses of the meetings and my advertising was to pay the men who circulated my nomination papers," he told me early this morning.

"What will I do in the near future?" he said in answer to a question. "Take a vacation? I can't. I've got to settle up all my private practice before I go into the district attorney's office."

"You'll work harder the next two years for the money you'll get than you have in the past ten," joked one of the lawyers present.

"Five thousand a year won't be very big for the time I'll do. You'll see. It will be only two years," replied Moran. "I am going to be good while in that time, and then the county can take the office back. You know I shall not be a candidate for reelection, under any circumstances."

A PEN PICTURE OF JOHN B. MORAN

John B. Moran, District-Attorney-elect, is one of the most interesting personalities in this city. Life with him has been a struggle from boyhood, as it seemed the fate that he should battle for everything he won; but that was no hardship, for he loved to fight.

He is as fearless a man as was ever known in Boston politics. The bigger the mah, the quicker he will tackle him as a foe. He has never asked or given quarter. He could have been a power in the democratic organization in this city if he had chosen to submit to dictatorship. But he would wear no man's collar, and he would not bear any party collar.

"John B. Moran, Independent."

That is his political story told in three words and an initial.

He began the law business in Boston a poor, unknown, struggling lad. He studied law when he was hungry. He was admitted to the bar before he graduated from the law school. He had no capital and aged parents depending upon him for support when he went to Boston and opened a dingy, bare, inhospitable law office. He bought a cheap sign on credit because he could buy it read, "John B. Moran, Attorney-at-Law."

He bought an old blanket. In it he rolled himself and slept upon the hard boards of his office floor until he was able to buy an old, cankered office lounge which had more cavities and ridges on its uneven surface than a mountain in the Alleghanies. He thought the day of luxury was dawning when he could sleep on that couch.

A Loaf of Bread a Day.

He bought one loaf of bread every day. He lived upon that loaf and water until his first client climbed the stairs that led to that squalid office—with its one law book, one chair and old blanket rolled up and hid in a closet during the day. Moran used to tell upon his apology for his desk while his clients sat in the chair. Moran won his first case. The fee was $15.

Then Moran showed his prodigal nature and the disregard of money for money's sake which has been characteristic of his whole life. He had no food on hand and water for three weeks. He went direct to Young's Hotel. Seated in a comfortable, soft, cushioned chair, built on lines as broad as his shoulders, he commanded the black darkey waiter:

"Bring me a menu!"

Moran ate a $6 dinner and smoked several of the best cigars in the hotel before going back to his Roxbury office.

He began to build up a practice. One of his most valuable adjuncts was a pair of bowling gloves. This was one of his first purchases. He was looking for practice in the Roxbury Police Court. He wanted to get acquainted with the "gang." It often needed a lawyer. The Roxbury "gang" believed that bowling led to liquor. It had made John L. Sullivan, a Roxbury boy, one of the most talked-of men who ever lived.

Gathered In Many Clients.

John B. Moran invited the "gang" to come up into his bare, bleak office, where there was as much room as in a twelve-foot ring, to box with him. They found he could lick any member of the "gang" of anywhere near his weight.

This pleased the "gang." A lad so handy with his fists, and such a good talker, was the kind of a man who would do for them in court. In a few months Moran was making money; he had all the clients that he needed. And he sustained the expectation that he would "scrap" in court. To hear him try a case suited the average Roxbury lad and lassie better than a front seat in a theatre.

But they were not content, "the gang."

TO CURE A COLD IN ONE DAY.
Take LAXATIVE BROMO QUININE Tablets. Druggists refund money if it fails to cure. E. W. GROVE'S signature is on each box. 25c.

SUFFOLK COUNTY.
Vote For District Attorney.

Wards	Moran.	Sughrue.
Boston	42,212	37,960
Revere	777	684
Winthrop	1,261	1,093
Boston:		
Ward 1	1,801	1,230
Ward 2	1,690	851
Ward 3	1,210	1,067
Ward 4	1,191	1,257
Ward 5	1,001	1,520
Ward 6	983	1,266
Ward 7	860	1,024
Ward 8	1,014	1,513
Ward 9	1,452	1,055
Ward 10	1,102	1,102
Ward 11	884	2,171
Ward 12	1,243	1,525
Ward 13	1,451	1,525
Ward 14	1,341	1,450
Ward 15	1,624	1,080
Ward 16	1,462	1,164
Ward 17	1,417	1,417
Ward 18	1,442	1,961
Ward 19	1,974	1,442
Ward 20	2,053	2,179
Ward 21	1,914	2,161
Ward 22	1,937	1,882
Ward 23	1,921	1,696
Ward 24	2,255	2,211
Ward 25	1,515	1,668
Totals	42,250	38,106

Total vote, 80,364.
Moran's plurality, 4,152.

"BLOT OUT CRIME."

"Blot out crime" was the slogan of Moran's campaign. He said that he would blot out crime in Boston. He said that he would blot out the crime of bribery of legislators. He said that he would blot out the crime of bribery of jurors. He said that he would blot out the crime of bribery of gas corporations.

He said that he would blot out the crime of bribery of police officials. He said that he would blot out the crime of bribery of Fenway officials. He said that he would blot out the crime of bribery of Dock Trust officials.

He said that he would blot out the crime of bribery of Crocker jurors.

He said that he would blot out the crime of bribery of Dalight & Frese officials.

He said that he would blot out the crime of bribery of Suffolk Deeds officials.

He said that he would blot out the crime of bribery of Suffolk Probate officials.

He said that he would blot out the crime of bribery of Suffolk Registry officials.

He said that he would blot out the crime of bribery of Suffolk Jury Commissioners.

He said that he would blot out the crime of bribery of Suffolk Police Court officials.

He said that he would blot out the crime of bribery of Suffolk Municipal Court officials.

He said that he would blot out the crime of bribery of Suffolk Superior Court officials.

He said that he would blot out the crime of bribery of Suffolk Supreme Court officials.

He said that he would blot out the crime of bribery of Suffolk Federal Court officials.

He said that he would blot out the crime of bribery of Suffolk Bankruptcy Court officials.

He said that he would blot out the crime of bribery of Suffolk Insolvency Court officials.

He said that he would blot out the crime of bribery of Suffolk Land Court officials.

He said that he would blot out the crime of bribery of Suffolk Probate Court officials.

He said that he would blot out the crime of bribery of Suffolk Equity Court officials.

He said that he would blot out the crime of bribery of Suffolk Common Law Court officials.

He said that he would blot out the crime of bribery of Suffolk Criminal Court officials.

He said that he would blot out the crime of bribery of Suffolk Civil

GUILD WINS BY 23,232; DRAPER BARELY GETS IN

Big Vote for Head of Republican State Ticket in Boston a Surprise—Remarkably Close Race for the Lieutenant Governorship.

TOTAL VOTE IN BOSTON FOR GOVERNOR.

	Bartlett.	Guild.	Douglas.	Bates.
	1905.		1904.	
Ward 1 ...	1,675	1,804	1,960	1,812
Ward 2 ...	2,029	609	2,540	884
Ward 3 ..	1,865	522	2,308	788
Ward 4 ...	1,289	466	1,842	841
Ward 5 ...	1,474	449	1,898	585
Ward 6 ...	1,600	611	1,877	884
Ward 7 ...	1,242	362	1,564	528
Ward 8 ...	2,285	659	2,687	516
Ward 9 ...	2,018	630	2,750	533
Ward 10 ..	1,961	1,029	1,747	1,777
Ward 11 ..	1,947	2,170	1,139	2,149
Ward 12 ..	1,423	1,599	2,046	1,374
Ward 13 ..	2,154	250	2,571	168
Ward 14 ..	2,275	891	2,887	793
Ward 15 ..	2,195	651	2,740	589
Ward 16 ..	2,013	1,140	2,504	1,037
Ward 17 ..	2,504	757	2,787	610
Ward 18 ..	1,570	1,031	2,220	926
Ward 19 ..	2,742	837	3,568	657
Ward 20 ..	3,382	2,196	4,141	2,006
Ward 21 ..	1,905	2,321	2,027	2,249
Ward 22 ..	2,080	1,858	2,883	1,666
Ward 23 ..	1,796	2,050	2,629	1,841
Ward 24 ..	2,340	2,424	2,827	2,233
Ward 25 ..	1,794	1,702	2,361	1,629
Totals ..	47,693	30,639	61,284	28,206

Bartlett's majority, 17,054.

Curtis Guild, Jr., was elected Governor of Massachusetts yesterday by a plurality of 23,232.

Returns of the vote for Lieutenant Governor gave Draper a plurality of 2,775, a recount may change this materially.

The vote of Whitney was the most interesting feature of the returns.

The election of Guild was apparent from a very early hour. It was not until nearly midnight that it was generally determined that Whitney had been defeated.

WHITNEY TIDE CHANGED.

The early returns from the cities and towns outside of Boston indicated that Whitney would be elected by a safe plurality, and as late as midnight his friends were claiming that he was elected. At seven o'clock they claimed his election by 20,000 votes. Two hours later by 15,000, and if the proportion had continued throughout the State as was shown in the percentage of votes then recorded this would have overwhelmed most big figure. Other cities and towns to be heard from, however, changed the story, but little heat of Whitney over Bartlett, and the tide changed.

Governor Douglas' plurality in the State last year was 35,909. Guild's plurality for Lieutenant Governor is 23,507 by Draper. Whitney ran ahead of Bartlett through out the State, but in no outside section so generally as he did in Boston.

In a number of cities and towns in which Guild led for Governor, Whitney beat Draper. Notable among these were Fall River, where Guild had 849 plurality and Whitney had 238; Newton, where Guild had 1,061 and Whitney had 418; Chelsea, where Guild had 166 and Whitney had 418; Marlboro, where Guild had 86 and Whitney 178, and Mr. Whitney's own strong Republican town of Brookline, which gave Guild 139 plurality and Whitney 378.

There were other cities which, while they did not go for Whitney, gave him big pluralities. In Lynn, for instance, Guild had a plurality of 949, while Draper's plurality was only 81.

Draper led Guild in a few places—most notably in Gloucester and Haverhill—and ran about even with him in Fitchburg and Lawrence.

In Chicopee and Holyoke Bartlett led Whitney. This was also true of a few smaller places.

There were interesting features of the election, which a study of the returns will show. One of the most interesting is the solid support given Senator Lodge in his own town at Nahant, where Guild received 102 pluralities and Draper, on whose candidacy Senator Lodge had put his personal name, received a plurality of seventeen.

COPYRIGHT PHOTO BY C. CHURCHILL & CO.

CURTIS GUILD, JR., GOVERNOR-ELECT OF MASSACHUSETTS, AND MRS. GUILD.

WHITNEY FIRST IN BOSTON VOTE

Boston gave Charles W. Bartlett, for Governor, a plurality of 17,054. Henry M. Whitney's plurality in the city for Lieutenant Governor is 22,449.

This is a reversal of the conditions last year, when Governor Douglas went out of Boston with 35,909 plurality, and Draper by's plurality for Lieutenant Governor was but 18,074.

There was not a ward in the city in which Bartlett received as many votes as were given Douglas in 1904. Ten wards gave Whitney a larger total vote than they gave Crosby last year, and in the aggregate Whitney received within 308 votes of the total cast for Crosby. When it is realized that nearly 7,500 more votes were cast for Lieutenant Governor last year this is a remarkable result.

The vote for Boston for Governor:
Bartlett, 47,693; Guild, 30,639.
The vote for Lieutenant Governor:
Whitney, 50,822; Draper, 28,373.

SLUMP IN CITY VOTE.

The slump in the total vote is explained by the fact that last year was both a mental and a congressional year, neither of these offices were to be voted for. The reversal of the load's ticket from Governor to Lieutenant nor is to be explained in the same ner that came near electing Whitney in the State. Much of it may be attributed to Republican defection because of Mr. Whitney's stand on the question of municipality.

The main city returns on the two highest offices of the ticket were received surprisingly early last night, every ward's vote for Governor and Lieutenant Governor being in hand at 8.40 o'clock. This is as early as it has been possible previously to secure the returns on Governor alone.

RECEIVING THE RETURNS.

The Republican Club of Massachusetts gathered at Jordan Hall and received the returns. They cheered enthusiastically as the bulletins on the screen showed Guild to be gaining, and were duly sympathetic as it looked for a long time as though Draper was defeated. Part of the balcony was filled with women, who had been especially invited, and between the bulletins there were pictures of party leaders from Lincoln to Roosevelt, with likenesses also of Guild and Draper, and music was furnished.

The gathering of Democrats in the Council Chamber began in a rather perfunctory sort of meeting. They were not greatly excited by any of the bulletins during the early part of the evening, because Whitney was running ahead of his ticket and gave indications of winning, and that was what they expected. It is hardly known for the spectacular finish of John R. Morgan, there would have been very little excitement at this meeting. As it was, there was plenty late in the evening.

Handsome Personal Tribute to Guild

I think the magnificent vote for General Guild was a handsome tribute to him and also represented the great work that the city and town committees have done without pay, solely in the interest of the party. They ought to be given a great deal of credit, as this was an off year, since they got the vote out in great shape. Personally, I appreciate very much the vote I received, especially the substantial endorsement in the Western part of the State.—*Attorney-General Dana Malone in a statement to the BOSTON AMERICAN.*

Bartlett Accepts Verdict of the Jury Cheerfully.

General Charles W. Bartlett, the Democratic candidate for Governor, gives out the following statement:

From the complexion of the returns I have come to the conclusion that the Republican party has carried the election in this State, and that the Democratic party has lost. I have only to say that from the time the contest commenced until the people began to vote I have given them the best article of fight I had on hand, and that I accept the verdict of the people just as I have always accepted verdicts that were against me.

The people must decide these matters just as they think right. Instead of having the State of Massachusetts as a single client for the next year, I shall start in at once with other parties as clients and prosecute to the end case to-morrow.

I desire to express to my friends my gratitude for all that they have done for me during this canvass, and extend to my opponents full credit for the victory that they have won.

CAMPAIGN HAS DONE GOOD, SAYS WHITNEY

Henry M. Whitney said: "I believe that the result of the voting on the Bentenant governorship does not accurately represent the full strength of the views of the people of Massachusetts touching the question of reciprocity and tariff revision. Many Republicans who at heart, and as a matter of judgment, are with us on these issues find it difficult or impossible to break away from their sentimental attachments to their party. They have shirked their duty to their city and State and will, in my judgment, live to regret it, if, indeed, they are not already regret it.

"The cause I have been advocating is clearly the cause of our commercial and industrial welfare. The city of Boston cannot thrive in her commercial concerns unless she can in some way enlarge her trade relations with other countries, and our industrial enterprises demand free raw materials and our people cheaper food supplies.

"I am surprised and disappointed that so many of our people refuse to see the necessities of our condition, but the cause I plead has done much good, and I do not for the least regret the part I have taken in it. It has served to open the eyes of many and unless something substantial is done by the Republican party in the direction of giving us the relief we need, another campaign like this last will bind the Democratic party in power with a substantial majority.

"Having no interest in the matter beyond the interests of the State of Massachusetts, I trust the leaders of the Republican party will take warning by the result of this election, and if they do this my labors will not have been in vain."

EXPERTS TO DISCUSS TUBERCULOSIS

Tuberculosis will be the subject for discussion at a meeting Thursday November 9, in Tremont Temple, when the Massachusetts State conference of charities will meet. Dr. S. A. Knopf of New York, Dr. Livingston Farrand, secretary of the National Association for the Study and Prevention of Tuberculosis, and John P. Tobin, president of the Boot and Shoe Workers' Union will speak.

GEN. FITZGERALD'S SON KILLED BY TRAIN

NEW YORK, Nov. 8.—Louis Fitzgerald, Jr., son of General Louis Fitzgerald, was killed at the Great Neck station of the Long Island Railroad as he was crossing the tracks to board a train for New York after the amateur steeplechase and pony races in Mineola, the country home of W. Gould Brokaw, Great Neck, L. I. He was a well-known athlete.

Sughrue Says He Has Done His Duty

District-Attorney Michael J. Sughrue gave out the following signed statement to the press at 11 o'clock last night:

I can only say that I feel that I have done my duty as District Attorney. I can say nothing more.

(Signed) M. J. SUGHRUE.

NICHOLSON WON.

PITTSFIELD, Nov. 8.—In one of the bitterest political fights ever waged in Berkshire county, Captain John H. Nicholson of this city was elected sheriff over John P. Bowes, the Democratic candidate by a majority of 1,257. Nicholson carried his home city by 350, while Bowes carried North Adams by 550.

MILLIONAIRE THAW DIVORCED BY WIFE

NEW YORK, Nov. 8.—In the same week in which his new $500,000 residence in East Eighty-ninth street, near Fifth avenue, was completed, Edward Thaw, of a Pittsburg family noted for its wealth and for incidents connected with the recent Harry Thaw-Stanford White affair, was divorced by his wife, who was formerly Miss Evelyn Mendell, a member of New York society. The decree was signed by Judge Aldrich to-day. Mrs. Thaw said the divorce had been obtained on statutory grounds.

DEMOCRATS HAVE 5 ON COMMISSION OF 7

Five Democrats will represent Boston on the special commission of seven to redistrict Suffolk county. The total vote for the candidates was as follows:

J. Porter Crosby, (D.) 39,255; Arthur W. Dolan, (D.) 39,069; Malachi L. Jennings, (D.) 37,419; Edward A. McLaughlin, (D.) 37,447; Richard Sullivan, (D.) 38,204; Edward J. Bromberg, (R.) 32,926; Franklin Cushman, (R.) 30,227; Fred C. Hilton, (R.) 27,082; Milton C. Paige, (R.) 29,595; Myron E. Pierce, (R.) 28,927.

IN CONNECTION WITH THE
Great Removal Sale
—OF—
Furniture, Carpets and Ranges
Now being held, we are selling
300 Pr. Irish Point Laces $3.75
Regular Value $7.00
The **PLIMPTON-HERVEY CO.**
5 Union Street.——Opp. Faneuil Hall.

HAIR GROWTH

Promoted by shampoos of CUTICURA SOAP and light dressings of CUTICURA, the purest and sweetest of emollient skin cures. This treatment allays itching irritations, destroys hair parasites, cleanses, purifies, and beautifies, and makes the hair grow upon a clean, healthy scalp.

Money Gifts
To All Our Customers

OUR great birthday gift celebration is the talk of the town. Each day the crowds increase—Friends tell their friends and so the glad news spreads. Crisp, new bills to every purchaser of a man's suit or overcoat. None disappointed—all delighted and surprised.

Suits and Overcoats

Come to the Big Store—the largest exclusive clothing establishment in New England—We show ten styles where other stores show one. Our prices are positively the lowest, and range from $30 down to..... $10

The 16th Day
But fourteen days remain before this great gift giving event is over. Don't wait until it is too late. It is our wish to have every man in Boston participate and receive one of our money gifts.

VORDENBERG'S
Washington, Hanover & Elm Streets

Special Notice
In celebrating our 30th anniversary, we are giving away thousands of dollars in cash as tokens of our appreciation for your patronage and support. This is done entirely in a spirit of gift giving and in no way as an incentive to have you buy.

HOW TOWNS IN STATE VOTED ON PARTY LEADERS

Rural Districts by Support of Draper Turned Apparent Defeat to Victory.

OVERCOMES BOSTON LEAD

Here is the vote of the towns of the State for Governor and Lieutenant-Governor. The returns are interesting chiefly in that they show how Draper, handicapped by Whitney's load of over 25,000 in Boston, finally overcame that lead and by good support, especially in the central and western sections of the State turned an apparent defeat into a victory by a narrow margin.

Town.	Guild.	Draper.	Bartlett.	Whitney.
Abington	353	317	255	208
Acton	246	232	92	93
Acushnet	163	226	28	21
Adams	662	636	558	557
Agawam	195	182	164	152
Alford	13	15	35	34
Amesbury	747	797	403	403
Amherst	360	374	163	168
Andover	1,000	1,000	1,000	1,000
Arlington	2,000	2,000	2,000	2,000
Ashburnham	147	142	67	62
Ashby	76	84	27	29
Ashfield	119	118	57	52
Ashland	152	152	112	112
Athol	760	715	391	388
Attleboro	1,000	1,000	628	626
Auburn	137	117	132	102
Avon	206	197	161	154
Ayer	300	300	161	161
Barnstable	1,000	1,000	1,000	1,000
Barre	304	297	163	163
Becket	91	92	58	60
Bedford	111	109	41	40
Belchertown	135	142	51	50
Bellingham	65	65	65	65
Belmont	347	345	182	210
Berkley	65	65	65	65
Berlin	100	97	17	18
Bernardston	76	76	29	29
Beverly	1,000	1,000	1,000	1,000
Blackstone	251	254	218	194
Blandford	75	74	27	28
Bolton	83	68	8	14
Boston	101	182	87	30
Boxborough	34	31	18	18
Boxford	21	21	21	21
Boylston	75	60	8	9
Braintree	525	484	310	345
Brewster	62	62	22	20
Bridgewater	420	392	252	252
Brimfield	90	90	41	41
Brookfield	202	212	147	140
Brookline	1,000	1,000	1,000	1,000
Buckland	152	131	90	91
Burlington	41	41	11	12
Carver	44	41	14	12
Canton	500	487	379	382
Carlisle	55	55	38	35
Charlemont	103	103	29	30
Charlton	175	171	55	45
Chatham	125	111	43	43
Chelmsford	325	321	192	195
Cheshire	105	102	92	92
Chester	91	96	44	41
Chesterfield	52	49	7	12
Chilmark	46	46	20	20
Clarksburg	70	80	27	27
Clinton	900	901	835	886
Cohasset	300	290	170	229
Colrain	97	97	74	74
Concord	276	274	204	204
Conway	108	61	44	50
Cottage City	120	112	90	93
Cummington	81	83	17	18
Dalton	282	282	152	152
Dana	84	83	12	10
Danvers	965	965	541	600
Dartmouth	180	176	54	54
Dedham	471	471	260	260
Deerfield	193	193	90	90
Dennis	93	93	42	39
Dighton	114	103	30	29

Town.	Guild.	Draper.	Bartlett.	Whitney.
Norwell	87	417	432	409
Norwood	457	457	457	457
Oakham	67	67	13	13
Orange	675	662	228	217
Orleans	49	49	49	49
Otis	62	60	24	21
Oxford	297	297	100	99
Palmer	445	449	375	349
Paxton	77	77	26	25
Peabody	1,151	681	1,121	1,153
Pelham	69	69	9	9
Pembroke	242	231	109	103
Pepperell	178	178	17	20
Peru	58	58	7	7
Petersham	88	87	38	36
Phillipston	69	69	7	7
Plainfield	48	48	5	4
Plainville	150	150	74	72
Plymouth	674	662	452	430
Plympton	37	37	14	14
Prescott	20	20	10	7
Princeton	195	195	77	77
Provincetown	1,000	1,000	1,000	1,000
Quincy	2,000	2,000	1,992	1,989
Randolph	169	169	24	24
Reading	669	667	271	315
Rehoboth	200	200	200	200
Revere	912	813	566	610
Richmond	66	65	22	22
Rochester	50	72	57	18
Rockland	481	481	481	481
Rockport	425	433	150	142
Rowe	39	39	24	24
Roxbury	177	181	80	75
Royalston	77	77	44	44
Russell	54	54	45	45
Rutland	108	108	52	52
Salem	1,000	1,000	1,000	1,000
Salisbury	81	46	41	41
Sandisfield	131	131	84	84
Sandwich	200	200	200	200
Saugus	620	6[illegible]	288	290
Savoy	27	27	27	27
Scituate	161	159	82	82
Seekonk	75	75	15	15
Sharon	189	157	60	92
Sheffield	158	158	101	101
Shelburne	104	101	57	54
Sherborn	44	44	44	44
Shirley	250	242	58	59
Shrewsbury	7	7	7	7
Shutesbury	80	80	80	80
Somerset	121	149	82	80
Southampton	116	116	16	16
Southboro	115	108	95	95
Southbridge	662	662	288	718
South Hadley	478	475	187	187
Southwick	147	147	47	47
Spencer	598	559	531	601
Springfield	1,000	1,000	1,000	1,000
Sterling	153	153	153	153
Stockbridge	253	612	373	388
Stoneham	693	693	180	180
Stow	100	100	37	39
Sturbridge	181	181	81	81
Sudbury	104	104	56	56
Sunderland	87	100	44	40
Sutton	245	253	187	177
Swampscott	242	242	242	242
Swansea	237	237	237	237
Taunton	750	783	147	158
Templeton	149	146	51	55
Tewksbury	51	51	51	51
Tisbury	102	102	42	55
Topsfield	132	132	42	55
Townsend	119	119	56	56
Truro	80	78	22	21
Tyngsboro	69	69	21	21
Tyringham	50	43	16	17
Upton	245	242	107	127
Uxbridge	269	267	241	241
Wakefield	1,011	947	522	519

Town.	Guild.	Draper.	Bartlett.	Whitney.
Wales	66	65	20	21
Walpole	213	201	177	170
Waltham	594	574	447	401
Ware	1,000	1,000	1,000	1,000
Wareham	190	181	104	188
Warren	256	257	106	104
Warwick	23	23	14	13
Washington	22	22	22	19
Watertown	814	691	835	901
Wayland	214	214	183	183
Webster	513	509	507	512
Wellesley	1,000	1,000	1,000	1,000
Wellfleet	91	91	40	40
Wendell	37	35	28	24
Wenham	107	107	107	107
Westboro	372	233	202	206
West Boylston	93	93	41	44
West Bridgewater	169	166	59	61
West Brookfield	108	104	74	75
Westfield	1,027	1,027	1,002	995
Westford	180	180	109	102
Westhampton	31	30	7	7
Westminster	101	101	28	28
West Newbury	161	161	161	161
Weston	161	152	57	60
West Springfield	1,000	1,000	1,000	1,000
West Stockbridge	84	84	80	80
West Tisbury	80	82	20	14
Westwood	97	97	97	97
Weymouth	917	899	776	800
Whatley	75	75	25	25
Whitman	547	547	547	547
Wilbraham	340	340	340	340
Williamsburg	150	147	142	142
Williamstown	249	242	242	242
Wilmington	144	144	144	144
Winchendon	341	341	242	242
Winchester	1,000	1,000	1,000	1,000
Windsor	58	54	16	14
Winthrop	701	699	701	701
Worthington	70	71	17	15
Wrentham	192	192	192	192
Yarmouth	236	236	236	236
Totals	86,889	71,342	48,553	48,067

STOKER MAYOR IS DEFEATED

BRIDGEPORT, Ct., Nov. 7.—After a rapid rise from fireman in a mill at $14 a week, to Mayor at $2,000 per year, Donald Mulvihill, the "Stoker Mayor," and the entire Democratic ticket were defeated today by the Republicans by 900 majority. Mulvihill was a candidate for a third term, was defeated by Marcus L. Reynolds, a fellow worker in the mill where Mulvihill was employed.

The "Stoker Mayor" has attracted considerable attention since he reached the chief executive's chair. He was talked of as "the next Governor of Connecticut" in 1902, but the plan fell through. The defeat of "Stoker Mayor" Mulvihill at the hands of a former fellow employe is felt keenly.

BROTHERS IN STATE SENATE

Guy W. Cox, who defeated Senator Leahy in the Fifth Suffolk District, and Louis S. Cox, elected to the Senate from the Lawrence district, are brothers, being sons of Warden Charles S. Cox of the Massachusetts State prison at Concord. Both are graduates of Dartmouth College in 1901, and Louis in 1898. Both are lawyers, each having built up a lucrative practice. Both were high scholarship men in college, and prominent members of their respective fraternities. Guy being an accomplished pianist and Louis a singer of no mean ability.

BLOWS STORM OUT TO SEA

The fierce storm reported off Minot's Light and bound for Boston has been sidetracked from this city by a wind which blew it out to sea. This is sparing Boston today the cold wave and snow which was predicted for it.

This storm swept Maine, Northern New Hampshire and Vermont. The snowfall in Maine was eight inches in many districts. Railroads and shipping interests, which were preparing to be snow driven, find the weather still fair, though chilly.

Guild Pleased at Victory in an Uphill Fight for Election

Governor-Elect Curtis Guild, Jr., gave out this statement last night just before he left the American House for his home:

The Republican party has won after an up-hill fight against the heaviest odds in the shape of campaign funds and newspaper articles that we ever faced in the history of this Commonwealth. That Mr. Draper and I have won is a splendid tribute of the confidence of the people in the Republican control of the Commonwealth and their belief in the sincerity of our Senators and Congressmen in their pledge to do their utmost for progressive legislation in regard to the tariff.

In my immediate antagonist, General Bartlett, I have found no change from the friend and gentleman with whom I have always had such pleasant relations in private life.

I am very grateful to the faithful friends who in this election have stood by me and the principles of the Commonwealth and country which I have tried to champion.

It is a very great trust to be placed upon me. I wish I better deserved it.

T. F. CURLEY TURNED DOWN

The defeat of ex-Representative Thomas F. Curley in Ward 17 was one of the surprises of the election in Boston. After Curley had been selected as one of the regular candidates of the party by the State Democratic Committee, after a big vote at the primaries with ex-Congressman Michael J. McEttrick, it was thought that the latter would withdraw from the race and leave the field clear to his opponent.

McEttrick, however, entered as an independent, and with the aid of the friends of Teddy Glynn, the other Democratic nominee, McEttrick defeated Curley.

Curley's defeat was as much of a surprise to himself as to anyone else in the ward. His organization had held control so long that he believed he would win out, even ahead of Mr. Glynn. This was the vote in the ward:

Glynn (D.), 1,712; McEttrick (Ind.), 1,661; Curley (D.), 1,302; Sterling (R.), 615.

GOLDEN RULE TICKET WINS IN TOLEDO, O.

TOLEDO, Ohio, Nov. 8.—Returns indicate that Brand Whitlock, the author, who stood on a Golden Rule platform, as practiced by the late Sam Jones, has been elected mayor. He was an independent, and indications are the entire independent ticket has been elected with him.

REPUBLICANS WIN IN NEW JERSEY, 3 TO 1

TRENTON, N. J., Nov. 8.—The New Jersey Legislature, as the result of the State election, will stand as follows:

Senate—Republicans, 17; Democrats, 4.

House of Representatives—Republicans, 45; Democrats, 15.

REPUBLICAN MAYOR FOR ASBURY PARK

ASBURY PARK, N. J., Nov. 8.—Charles Atkinson, Republican, for mayor, carries Asbury Park by 230 majority over Harvey, Democrat.

First Concert Thursday, 3:30 P. M.

STRICTLY FIREPROOF THROUGHOUT.

HENRY SIEGEL CO.

WASHINGTON & ESSEX STS.

Unusual Announcement

Introductory Afternoon Chamber Concert

In Our Magnificent Restaurant

You are cordially invited to the First Concert on

Thursday, November 9th

At 3:30 P. M.

For this occasion we have engaged

The Boston Festival Orchestra

Twenty-Five Performers

Mr. Emil Mollenhauer, Conductor

Mme. Grace Harris, Soprano — Mr. Willard Flint, Basso

This concert is to introduce our Afternoon Teas, which are to be a feature here; and we present this noted musical organization which will render a program of unexcelled artistic merit, assisted by the above solo artists of recognized talent.

During this, the first concert only, the restaurant will be devoted solely to the musicale—which is free to all. At succeeding concerts our afternoon tea menu will be served during rendition of program.

AFTERNOON TEA 3:30 to 5 P. M.

Select Music Daily

Special Concerts Tuesdays and Thursdays

Following this opening concert, we will continue a Series of Chamber Concerts, with talented soloists, on Tuesdays and Thursdays, while tea is being served, and on other days selected music will be rendered by our own orchestra.

IT is the desire of the Henry Siegel Co. to better acquaint the New England populace with this superb restaurant room, unrivalled in size, appointment and architectural beauty; standing unique among the dining halls of the world. It invites the shopper, the business man and professional people to a pleasant, restful place, where among most agreeable surroundings they may refresh themselves with the best the market affords, properly served at moderate prices.

Restaurant Open at 8:30 A. M.
Dinner and Luncheon from 11 to 3.

STRICTLY FIREPROOF THROUGHOUT.

HENRY SIEGEL CO.

WASHINGTON & ESSEX STS.

A Bewitching Gathering Of Dainty Silk and Cotton Waists

(Second Floor—Hayward Place Side)

A charming aggregation of beautiful waists, unique in design, and of finest materials; many of them from imported models and each one appealing to your good taste, and at prices to tempt the pocketbooks. Twelve distinct groups mentioned here—each one with merit of its own.

Batiste Waists
Has two panels of embroidery running down front, separated by three rows of val. insertion. Open back. Shaped sleeve with deep cuff. Collar of fine pin tucks and lace edge. Good value at $1.95

Figured Madras Waists
With centre plait, with two pleats on each side and three from shoulder to bust. Neat tailored stock, bon tie, two-button cuff. Special value at $1.00

Pretty Madras Waists
Fine figured Madras Waists, centre plait with deep sea pearl buttons. Five pleats each side of centre from shoulder to bust. French back, neat stock, bon tie. Shirt waist sleeve, two-button cuff. A $2.00 waist at $1.50

Dainty Batiste Waists
Made with tucks, val. lace and embroidery to form a pointed yoke in front. Embroidery going all the way down centre. Open back with two clusters of tucks. Val. lace collar. New shape sleeve, deep cuff with three rows of lace insertion and fine tucks. Priced $2.95

Albatross Waists
Made with yoke of pin tucks. Three rows Baby Irish Lace, separated by two panels of embroidery all way down front. Open in back, four clusters pin tucks down back. New shape sleeve with deep cuff. Standing collar of Baby Irish Lace and tucks. Colors, white, light blue and tan $2.95

Oriental Lace Waists
Made with yoke of val. lace and medallions. New full sleeve with deep cuff. Specially good value at our price of $2.95

Taffeta Silk Waists
Front plait of embroidery, shirring on both sides. Tucked back. Colors, white, pink and light blue. Specially priced at $2.95

Ruffle Lace Waists
Made over China Silk, with beautiful deep yoke, bodies of four rows of ruffles. Short sleeve to match bodice. An extremely dainty waist for $5.00

Messaline Silk Waists
Yoke prettily trimmed with val. lace and finished with shirring. Bodice trimmed with val. insertion. New short shirred sleeve. Pretty waists for $5.90

Baby Irish Lace Waists
Made with yoke trimmed with medallions of Baby Irish Lace. The popular short sleeve. A beautiful and attractive waist $7.50

Handsome Baby Irish Lace Waists
Yoke elaborately trimmed with dainty ruffles of lace and insertion. Bottom of yoke finished with braid, medallions. Short sleeve, prettily trimmed. Priced $12.50

Fine Furs Selling at Prices That Will Induce You to Buy Now

(Second Floor, Essex Street Side)

Misses' Fur Sets
Grey Krimmer Sets, pillow muff and throw scarf to match. Would usually sell at $7.50. For the mid-week sale $5.00

Astrachan Sets
Large pillow muff with throw scarf to match. An excellent value and usually bringing $12.50. For the mid-week sale $7.95

Squirrel Sets
Clear color and of good quality fur. Pillow muff and throw scarf to match. A regular $15.00 value. For the mid-week sale $10.00

Persian Paw Sets
These sets are very handsome. Pillow muff and throw scarf. A $20 set that has been marked for the mid-week sale $14.50

Natural Mink Muffs
These show 3 stripes. Pillow shape muff, good quality and dark color. A $22.50 value, but for the mid-week sale $16.50

Natural Mink Pelerine
Four skin model, silk ornaments and 8 real tails to match. Usually selling for $30.00, for the mid-week sale $21.75

Handsome Trimmed Millinery

(Second Floor, Hayward Place Side)

In shapes for Women and Misses, made from the finest of materials and turned out by expert millinery fashioners in the most dainty styles imaginable; hardly any two alike, and all attractive, winsome styles; your choice of these $7.50 hats for $4.95

100 Dozen Imported Roses
In all the newest colors—made of finest quality silk, velvet and muslin. Regular $1.00 value, each 25c

Domestics—A 6¼c. Sale

(First Floor, Hayward Place Side)

You benefit on all purchases from 2c. to 6c. a yard—the kinds:

Dress Ginghams. In neat stripes and checks. Warranted fast colors. For children's wear and house dresses. Our 10c. quality .....
Outing Flannels. In a pretty line of handsome striped effects. Extra weight for women's and children's night wear. Regular 10c. kind .....
Cream White Domet Flannel. Very heavy quality. For children's night garments.
Bleached White Domet Flannel. Very close, fine quality. Suitable for children's night wear. The kind that usually sells for 10c .....
Flannelettes. In all the newest designs of striped and figured effects. Very warm and suitable for Kimonas and House Dresses. Regular 12½c. kind .....
Unbleached Cotton Cloth. This is 36 inches wide, extra heavy, firm quality. It is usually sold at 8½c. per yard .....
White Imperial Long Cloth. This fine fabric is suitable for women's and children's underwear. 36 inches in width. Only a limited quantity .....
Huck Towels. These are pure linen, hemmed, and have red borders. Extra heavy quality, large size. Regular 12½c. kind .....
Turkish Face Cloths. Double thread, extra large size, being 14 inches square. Hemmed. Fully worth 8½c. .....
Crotonnes. In a large variety of patterns. Suitable for all kinds of drapery work ....

Per 6¼c Yard

GIRL ATTACKED AND ROBBED BY MAN AND WOMAN

Florence Saunders Carried to Strange Room and Later Taken Home.

FOUND ON DOOR STEPS

Florence Saunders, the fifteen-year-old daughter of Mr. and Mrs. William F. Saunders, of No. 109 School street, Chelsea bridge, is in a dangerous condition after being knocked down, robbed and carried to an unknown room unconscious, and later taken to her home and placed on the front door steps, still unconscious.

The young girl says she was robbed by a man and woman on Columbia street, about 100 yards from her home, as she was coming from a store.

Fifty cents in change, some coffee she had bought and a gold stick pin were taken from her.

To a reporter for the BOSTON AMERICAN Mrs. Saunders said:

"I had sent Florence to a store to purchase some coffee, and gave her a $1 bill. When she did not see her again until 9:30 o'clock, and my husband, being alarmed because she did not come home, went out to search for her. As he left the house he found her lying unconscious on the steps.

"When Florence revived she said that she had passed a man and woman on Columbia street and that they turned and struck her on the side of the head. She fell to the ground unconscious, and the next she knew she was in a strange room. She again sank into unconsciousness, and when she revived again we had found her and she was in her own room.

"I often send Florence to the store to pay the weekly bills, and sometimes she has $12 or $15 with her. I believe some one knows she has money with her at times and was waiting for her."

FREE CONCERT AT SIEGEL'S

Big Firm Inaugurates Series of Important Musical Events To-morrow.

One of the most important musical events that ever has been offered free to the Boston public will be given to-morrow afternoon at 3:30 o'clock in the store of the Henry Siegel Company. The firm has given the use of its handsome exhibition room for the concert, and the public is cordially invited to attend.

The purpose of this concert is to introduce the afternoon tea, which is to be made a special feature in the Siegel restaurants. Following this opening, which, it is said, will be a series of chamber concerts, with talented soloists, on Tuesday and Thursday afternoons during the serving of the afternoon tea.

The feature of the first concert will be the Boston Festival Quintette Club of five performers under the direction of Mr. Mollenhauer, assisted by Miss Grace Harris, mezzo-soprano, and Willard Flint, basso. The programme is as follows:

Overture, "Merry Wives of Windsor"..... Nicolai
Flower Song from "Faust"..... Gounod
Miss Harris.

(a) "Eerili"..... Grieg
(b) "In Chamber Negligee"..... Hoffmann
Violins a Song from "Policeman and Rabbi Abroad"
Mr. Flint.

Rondo D'Amour..... Wetzelbee
Introduction to third act of "Lohengrin"..... Wagner
Aria, "My Heart at Thy Sweet Voice", Saint Saens
Miss Harris.

Two Hungarian dances..... Brahms
Minuet for string orchestra..... Mozart
Woman's Wedding Song..... Pinsuti
Mr. Flint.

Overture, "Mignon"..... Thomas

ROOSEVELT'S QUICK TRIP.

NEW YORK, Nov. 8.—President Roosevelt arrived in Jersey City at 7:32 o'clock, and within five minutes was aboard a tug boat bound for Long Island City. A crowd of perhaps 200 men rose and took off their hats as the President passed to the polling place at Oyster Bay.

On return to Washington the President left Jersey City at 11:10 o'clock on the special car Rocket.

105 COSSACKS KILLED BY RUSSIAN RIOTERS

FIGHTING CONTINUED SEVENTEEN HOURS, AND BOMBS WERE HURLED AT SOLDIERS.

RATOUM, Russia, Nov. 8.—One hundred and five Cossacks out of 120 were killed in a conflict which occurred today between rioters and the Cossacks at Nankoffka. The fighting between the people and the soldiers continued for seventeen hours. The rioters resorted to the use of bombs, which were thrown at the Cossacks, with disastrous results, and most of the troopers who were killed in this way.

$2,000,000 FOR OLD MEN'S HOME

CHICAGO, Nov. 8.—Chicago will have the largest and most generously endowed home for old men in the world, in a day, when the forced idleness of aged is at last a subject of universal attention.

It will be the "James C. King House for Old Men," and it will be made possible by a bequest, estimated at considerably over $2,000,000, in the will of Mr. King, who died last Wednesday.

After bequeathing $100,000 to his widow, $500,000 to other relatives, and $80,000 to eight Chicago charitable institutions, and to a hospital in Pasadena, Cal., the residue of the estate is set aside for the purpose of building and endowing a home for old men who have been unable to provide for themselves.

9-MILE WALK IN 3 HOURS AT 87

PITTSFIELD, Nov. 7.—Benjamin Whitmarsh, eighty-seven, who has resided in Hancock for many years, has walked from the latter town to this city via Potter Mountain, making the distance of about nine miles in a little over three hours.

For years he has been in the habit of taking one of these walks to this city, but for the past two years his not long able to do so, owing to severe injuries he received by falling from a harvester.

BOSTON STOCKS.

	Opening.	1 P. M.
Atlantic	27	27
Amalgamated	71½	71½
American Woolen	37	37
American Woolen pfd.	90½	90½
Arcadian	20	20
Boston Elevated	150	150
Brighams	20	20
Centennial	29	29
Copper Range	74½	74½
Dominion Coal	83	83
Dominion Coal pfd.	97½	97½
Mass. Gas	92½	92½
Mass. Gas 1st pfd.	97½	97½
Mexican	20	20
Old Colony	190	190
Old Dominion	30	30
Santa Fe	72½	72½
Tamarack	70	70
United Fruit	132	132
United Fruit pfd.	127½	127½
United Shoe	37½	37½
Utah	38	38

NEW YORK STOCKS.

	Opening.	1 P. M.
Amal. Copper	87	87
Am. Car & Fdy.	40	40
Am. Car & Fdy. pfd.	120½	120½
Am. Smelting	140½	141
Am. Sugar	140	140
Baltimore & Ohio	112	111½
Brooklyn Transit	78½	78½
Canadian Pacific	172½	172½
Chesapeake & Ohio	58	58
Chicago Great West.	24½	24½
Chicago, Mil. & St. P.	170	170
Colorado & Southern	42½	42½
Colorado Fuel & Iron	45½	45½
Colorado Southern	75	75
Delaware & Hudson	182½	181½
Delaware, Lack. & West.	250	250
Denver & Rio Grande	36½	36½
Erie	38½	38½
Erie 1st pfd.	75½	75½
Great Northern pfd.	270	270
Illinois Central	150½	150½
Iowa Central	28½	28½
Louisville & Nashville	132½	132½
Manhattan Elevated	156½	156½
Missouri Pacific	102½	101½
N. Y. Central	138½	138½
N. Y. Chicago & St. L.	29½	29½
N. Y. Chicago & St. L. 1st pfd.	82½	82½
N. Y. Chicago & St. L. 2d pfd.	70½	70½
N. Y. Ontario & Western	46½	46½
Norfolk & Western	80	80
Norfolk & Western pfd.	84½	84½
Pennsylvania	141½	141½
People's Gas	104½	104½
Reading	160½	160½
Rock Island	30½	30½
Rock Island pfd.	70½	70½
Southern Pacific	69½	69½
Southern Railway	37½	37½
St. Paul	178½	178½
St. L. & San Fran.	76½	76½
Union Pacific	182½	182½
U. S. Steel	46½	46½
U. S. Steel pfd.	103½	103½

BUSINESS NOTICES.

CASTORIA
For Infants and Children
The Kind You Have Always Bought
Bears the Signature of Chas. H. Fletcher

Always Remember the Full Name
Laxative Bromo Quinine
Cures a Cold in One Day, Grip in 2 Days
E. W. Grove on every box. 25c

3 MISSING MAINE GIRL IS BACK

WEST NEWFIELD, Me., Nov. 8.—Iola Reed, the fourteen-year-old girl who was reported abducted by Charles H. Nowell, a Sanford insurance agent, has returned home.

She came on the train from Boston, reaching East Wakefield, N. H., at 5 o'clock. Her mother and two older brothers met her with tears.

Iola declined to say where she had been, but said she would tell her story to the proper persons and would confess them that she has not been away with Nowell. She said she did not leave Newfield with him and has not seen him since she left home.

The hunt for Nowell is still going on. County Attorney Lacy and Sheriff Athorne were in Boston when notified of the girl's home-coming. They believe Nowell will now return to Sanford and face the accusation against him.

TREATY WITH TINIEST STATE

WASHINGTON, Nov. 7.—One of the tasks mapped out for the Senate this Winter is the question of ratifying a treaty with the republic of San Marino. It is only an extradition treaty and will promptly motor vie with the Santo Domingan instrument in point of public interest, but there are features about the item which give it the spice of novelty.

San Marino is the oldest state in Europe and the smallest. Its area is only thirty-eight square miles; its population, according to the census of 1888, but 11,002, and it has a standing army of 350 men. San Marino lies on the coast of the Adriatic Sea, in the northern part of Italy, and is governed by a grand council of sixty members and a smaller council of twelve.

If the Senate ratifies the treaty San Marino will establish a consulate general at Washington.

REPUBLICAN SWEEP IN CHICAGO ELECTION

CHICAGO, Nov. 8.—Four judges of the Supreme Court, one judge of the Circuit Court, nine members of the drainage board and a chairman of that board were elected here today, and returns indicate that the Republican party has made a clean sweep in chiralties ranging from 20,000 to 35,000.

IOLA REED AT HOME GUARDED BY SHERIFF

Runaway Girl of 15 Denies She Was With Her Married Cousin, Charles Nowell.

ADMITS SHE WAS IN BOSTON

Special to the Boston American.

SANFORD, Me., Nov. 8.—Fifteen-year-old Iola Reed, who unexpectedly returned to her mother's home in West Newfield while Maine officers were searching in Boston for her and for her married cousin, Charles H. Nowell, is now detained here at the home of Deputy Sheriff Frank H. Preston. She is practically under arrest, awaiting the decision of York County Attorney George L. Emery of Biddeford in regard to her case. The girl stoutly asserts that she has not seen Nowell since she left home, though she admits having been in Boston. She declines to talk about her absence or to explain why she went.

She left Boston yesterday afternoon on the 3 o'clock Portland express, went to East Wakefield and hired the proprietor of the Davis House to drive her over the road to the home of her mother, Mrs. Lelia L. Reed. Iola had changed her school girl short skirts for a long skirt, making her look so old that no one about the East Wakefield station recognized her.

Deputy Sheriffs Thomas T. Rankin of Alfred and Frank Preston of this place heard of her arrival home and went to the house. They decided to take the girl in custody. She was brought here to Preston's house, her mother accompanying her. The mother and girl are now at the Preston's.

The mother has talked with the girl, but Mrs. Reed says Iola will not tell her anything yet. Mrs. Reed is overjoyed to have her daughter with her again.

LITTLE GIRL FOILS 3 BOY BURGLARS

ST. LOUIS, Nov. 7.—Neighbors are loud in their praise of Mazie Peters, aged thirteen years, who played girl detective and saved Mrs. Henry Bertz's home from being robbed.

Three boys watched the family depart and planned to invade the home. They found that Mr. and Mrs. Peters, Mazie's parents, were indoors and no other members of the family were to be seen.

Leaving one boy on guard in front the other two slipped through the areaway, one in his bare feet, and crept up the back stairs to Mrs. Bertz's flat. Mazie saw them and spread an alarm which drove them away.

NAME DELEGATES TO CIVIC FEDERATION

The Executive Council met at 11 o'clock today. Lieutenant-Governor Guild presiding. Governor Douglas sent in the following nominations: Charles F. Pidgin, Joseph Lee, Frank K. Foster, Henry Abrahams, Max Mitchell, Prescott F. Hall and Frank W. Merrick, all of Boston; Allan Sutherland of Attleboro, Augustus P. Gardner of Hamilton, Frank E. Hall of Worcester, to be Massachusetts delegates to attend the immigration Conference of the National Civic Federation in New York, December 6 and 7.

TYPHOON DESTROYS 2,000 BUILDINGS

TOKIO, Nov. 8.—A typhoon which swept across the Japanese islands to-day destroyed 2,000 buildings, in many instances the entire new little dwellings, after their little homes were wiped out.

RICH YANKEE WOMAN SLAIN BY RUSSIANS

Louisa Webster Murdered and $250,000 in Her Possession Missing.

KILLED IN BROAD DAY

ST. PETERSBURG, Nov. 8.—Louisa Webster, an American woman residing in St. Petersburg, has been murdered in her home in broad daylight.

There is nothing to indicate who the murderers were, but the motive was robbery. She had in the house at the time cash amounting to half a million rubles, equivalent to $250,000, and this money has all disappeared.

ANTI-MORMONS WIN.

SALT LAKE, Utah, Nov. 8.—The American party managers claim the election of Ezra Thompson, anti-Mormon, for Mayor. Returns from eight of the fifty-three precincts in the city give Thompson 1,234, Morris, Democrat, 808, and Lynch, Republican, 601.

ANSONIA REPUBLICAN.

ANSONIA, Ct., Nov. 8.—Stephen Clarke, the labor mayor, was defeated by Alton Farrell, Republican. The entire Republican city ticket was elected by a big majority.

3 DIE, SCORES NEAR DEATH IN OFFICE FIRE

San Francisco Chronicle in Flames While Crowds Watch the Election Returns.

MANY NARROW ESCAPES

SAN FRANCISCO, Cal., Nov. 8.—Fire broke out in the tower of the Chronicle building at midnight, and three employes of the Chronicle in the etching room are reported to have perished.

Scores of people were upon the roof of the building watching the election signals when the fire started at the foot of the tower, completely cutting off their escape, except by means of ropes and ladders, which were later provided by the fire department.

The fire burrowed its way downward into the etching room beneath the tower, then to the composing room on the eighth floor. The editorial rooms on the seventh floor soon became untenable, and the employes were forced to flee for their lives.

The Chronicle building was erected in 1902, is ten stories high, and cost $700,000.

Sable and Isabella Opossum Stoles
Second Floor—Centre.

Trimmed with ornaments and tails, 70 in. long, Skinner satin lining..... $7.75

Muffs to match..... 4.50

JORDAN MARSH CO.
ESTABLISHED 1851
THE MERCANTILE HEART OF NEW ENGLAND
Our Standard Always the Highest Our Prices Absolutely the Lowest Our Stock Always the Largest

High Grade All Wool Smyrna Rugs
Not the cheap kind usually advertised, but an exceptionally fine quality, in patterns designed especially for us.
9x12, worth $25.00..... 18.50
7½x10½, worth 20.00..... 13.75
6x9, worth 12.00..... 8.75
3x6, worth 5.50..... 2.50

An Attractive November Sale
Especially Interesting Values to Every Economical Woman of Greater Boston

Women's Tailored Coats
Second Floor—Annex St. Side.

Two Specials
Fur Trimmed Coat
As illustrated. A half-fitted model, finished back and front with tailored straps of material, new full sleeves with stitched cuff, deep shawl collar of Persian lamb; material is an excellent quality of broadcloth in black and deep olive green, and the coat is lined throughout with extra quality satin.
$23.50

Imported Tourist Coats
This season's importations in a variety of Scotch tweeds, made on new English models in box, semi-fitted and fitted effects. Coats which were imported to sell at 25.00 are now
$18.50

3 Positive Opportunities —IN— Petticoats and Sweaters
Third Floor—Front.

A Sateen Petticoat
Made of fine, soft-finish sateens, deep flounce finished with two ruffles, trimmed with four rows bias bands on each ruffle; regular $1.50 skirt for..... 98c

A Silk Petticoat
Made of extra heavy quality taffeta, deep circular flounce with three shirred ruffles, finished above with ruching and shirring in scroll effect; a very elaborate design; all the popular colors; a regular $12.00 skirt for..... 9.00

A Sweater
Of fine soft worsted in fancy weave blouse effect, latest sleeve, with pearl buttons, colors white and cardinal; regular $4.50 sweater for..... 3.00

Three Specials —IN— Women's Pure Silk Fancy Lisle and Black Cotton Hose
Third Floor—Centre.

Pure Silk Hose
Hand embroidered instep, 2.50 and 3.00 quality, per pair. 1.37

Fancy Lisle Hose
In all the desirable shades, hand embroidered instep; $1.00 to $1.50 per pair quality... 49c

Black Cotton Hose
Heavy weight Double Sole, Heel and Toe, with and without unbleached split soles; 50c. per pair quality..... 35c
3 pairs for 1.00

"Doctor's Foot-Shape" Shoes for Women
Second Floor—Summer St.

The foot troubles of hundreds of women have been banished by wearing this easy shoe. It is admittedly the most scientifically constructed shoe of the day, and is a boon to womankind.

The last is so drafted that there's a snugness of fit at heel and instep with sufficient freedom for the toes to insure absolute comfort. Several of Boston's leading orthopedists are sending patients here to obtain the Foot-Shape Shoe, thus testifying to its worthiness.

Made of Kid, Calf and Patent Colt Skin, in button or lace style. Two Grades:
$4.00 and $5.00

Our Silk Section
Offers Six Bargain Opportunities
Street Floor.

Plaid Silks
Choice green and blue effects in poplins and taffetas, never sold under $1.00 per yard, now underpriced to, a yard..... 69c

Colored Peau de Cygnes
27 inches wide, in a choice assortment of street shades, including black, worth 85c., closing price, a yard..... 59c

Colored Moire Velours
In plain and fancy weaves, particularly adapted for skirts, genuine 75c. quality, at, a yard 39c

Black Taffetas
19-inch, a strong bright silk, fully guaranteed for wear, worth 69c., reduced for quick sale to, a yard..... 49c

Black Peau de Messaline
40 pieces, 19 inches wide, worth 85c., with a handsome satin finish, soft and lustrous, at, a yard..... 59c

Black Taffeta
36 INCHES WIDE, a remarkably strong and bright finished silk for full costumes, worth $1.10, now at, a yard..... 89c

Soisette The New Wash Fabric
Street Floor—Centre.

A beautiful clinging fabric in all the soft pastel shades, beautiful goods for evening wear—a drapery lustrous as a pongee,
25c

Seasonable Flannels
Third Floor.

Scotch Flannel
A full line of neat stripes, 32 in. wide, the 25c. quality for... 19c

Unbleached Domet
A heavy goods, thirty inches wide, the 12½c. quality, for.. 9c

Muslin Curtains
Bargain Aisle—Street Floor—Centre.
Of unusual fineness; made with full hemstitched ruffle, 6 inches wide, and 3 or 4 tucks; 2½ yards long. Extra value at
$1.00

A Surprise in Writing Papers
Third Floor.

Three Tons of Fine Writing Papers at About One-Half the Regular Prices

Fine Organdie Finish Paper, in the new Athena, Aylesford and Castleton sizes, with wallet flap envelopes to match, in white, azure and gray, 90 sheets to the pound, real value 40c. to 50c. pound; sale price, a pound
25c

Royal Vellum Superfine and Real Irish Linen Writing Paper, both rough and smooth; every sheet watermarked in the new square and other popular sizes, 90 sheets to the pound. Real value 30c. to 40c. a pound; sale price
20c

25c. Boxes of Cloth finish Writing Paper, 24 sheets with envelopes, only, a box..... 10c

Taylor's Dustless Ash Sifter
A new labor saving invention, can be used in the kitchen with perfect safety and cleanliness. Sold complete with any size barrel desired.
1.75 to 6.00
Daily Demonstration in Our Basement Store.

Take
care of your stomach, keep the bowels regular and the liver at work and you will enjoy good health.

Artificial living makes hard work for Nature, and she rewards assistance with increased bodily health and vigor. The great remedy that assists the vital organs in a natural way is

BEECHAM'S PILLS

BEECHAM'S PILLS are a wonderful stomach medicine, a safe and effectual laxative and an ideal liver pill. Any disorder of these organs is quickly relieved by this standard remedy, the best pill ever compounded for Dyspepsia, Flatulency, Acidity of the Stomach, Constipation, Biliousness, or Sick Headache.

Don't suffer longer from these evils. Take BEECHAM'S PILLS, and take them

To-Night

Sold Everywhere in Boxes. 10c. and 25c.

DEMOCRATS MAKE GAINS IN BAY STATE SENATE AND HOUSE

WILL HAVE 3 MORE IN 1906 UPPER CHAMBER

Republicans Lose Six in Lower House, Democrats Gain One and Independents Five.

When the Legislature of 1906 convenes in January, nine Democrats will take seats in the Senate, three more than were seated during the session of 1905.

There will be seventy Democrats in the House, a gain of one, and 164 Republicans, a loss of six; and five independent representatives, four more than had seats last year.

There were surprises galore in the election of Senators and Representatives. Perhaps the greatest shock to the Republican party was the defeat in the Third Essex Senatorial District of James E. Shaw by Representative George A. Scholefield, Ordinarily this district gives the Republican nominee a plurality of 3,000.

In Boston the friends of Representative Thomas F. Curley were surprised at the defeat of their candidate by Michael J. McGlinchy, who took on a renomination for the House.

A notable Democratic victory is that of Daniel D. Mahoney of the Second Hampden Senatorial District over James Logan, Republican. Madden was nominated to succeed Senator Harold M. Bowker.

In Pittsfield the defeat of Senator Burns by Thomas F. Cassidy of North Adams comes as a shock to the Republican leaders.

Another remarkable feature of the election is that for the first time in many years Waltham and Somerville will send Democratic Representatives to the House.

The vote of the Socialist party was so strong that the party obtains official recognition as a political body.

COUNCILLORS ELECTED.

First District—David G. Pratt, Middleboro, R.

Second District—Sidney O. Bigney, Attleboro, R.

Third District—Warren W. Rawson, Arlington, R.

Fourth District—Michael J. Sullivan, Boston, D.

Fifth District—Lewis H. Bartlett, Lynn, R.

Sixth District—Alfred E. Cox, Malden, R.

Seventh District—William A. Lytle, Worcester, R.

Eighth District—John W. Wheeler, Orange, R.

SENATORS ELECTED.

BERKSHIRE.

Thomas F. Cassidy, Adams, D.

BERKSHIRE-HAMPSHIRE.

William F. Feller, Northampton, R.

BRISTOL.

1—*Silas D. Reed, Taunton, R.
2—*Frank M. Chace, Fall River, R.
3—*William J. Bullock, New Bedford, R.

CAPE.

*Herman A. Harding, Chatham.

ESSEX.

1—John M. Greenwood, Swampscott, R.
2—*William D. Chapple, Salem, R.
3—George A. Scholefield, Ipswich, D.
4—*James H. Walker, Amesbury, R.
5—Lavin A. Cox, Lawrence, R.

FRANKLIN-HAMPSHIRE.

*Frank Gerrett, Greenfield, R.

HAMPDEN.

1—*Ferris C. Parker, Springfield, R.
2—Daniel D. Mahoney, Chicopee, D.
3—*Edward P. Kirkham, Ludlow, R.
*Sidney A. Hill, Stoneham, R.

MIDDLESEX.

1—*William F. Dana, Newton, R.
2—Fred J. MacLeod, Cambridge, D.
3—Elmer A. Stevens, Framingham, R.
4—*Charles L. Dean, Malden, R.
5—*Harris Hunter, Marlboro, R.
6—*Chester W. Clark, Wilmington, R.
7—Horton H. Hilton, Lowell, R.

NORFOLK.

1—*Edward B. Nevin, Weymouth, R.
2—*Prentiss Cummings, Brookline, R.

Vote of Boston by Wards for Lieutenant-Governor.

	1905		1904	
	Whitney.	Draper.	Crosby.	Guild.
Ward 1	1,172	1,622	1,128	1,870
Ward 2	2,108	518	2,251	640
Ward 3	1,797	460	2,046	464
Ward 4	1,203	463	1,405	487
Ward 5	1,474	366	1,523	388
Ward 6	1,530	492	1,812	579
Ward 7	1,223	318	1,317	403
Ward 8	1,967	580	2,107	640
Ward 9	2,054	511	2,292	627
Ward 10	1,313	1,574	1,583	2,189
Ward 11	1,575	1,540	1,945	2,448
Ward 12	1,601	1,102	1,665	1,583
Ward 13	1,899	197	2,009	192
Ward 14	2,392	726	2,542	872
Ward 15	2,197	581	2,404	687
Ward 16	2,145	928	2,153	1,240
Ward 17	2,135	467	2,307	589
Ward 18	1,580	920	1,830	1,021
Ward 19	1,018	654	1,099	850
Ward 20	3,095	2,670	3,393	3,480
Ward 21	2,508	1,901	2,725	2,015
Ward 22	2,209	1,531	2,394	1,888
Ward 23	2,022	1,741	2,117	2,134
Ward 24	2,327	2,128	2,581	2,553
Ward 25	1,840	1,203	1,978	1,852
Total	50,822	25,373	54,331	32,357

Whitney's plurality, 25,449.

Vote of 32 Cities Outside of Boston for Lieutenant-Governor.

	1905		1904	
	Bartlett.	Guild.	Douglas.	Bates.
Beverly	979	1,108	1,099	1,138
Brockton	2,654	2,941	3,174	3,057
Cambridge	6,881	5,154	8,477	5,310
Chelsea	1,818	1,084	2,291	1,257
Chicopee	1,132	805	1,258	929
Clinton	1,067	1,182	1,257	1,211
Fall River	4,038	5,100	5,347	6,351
Fitchburg	1,653	1,174	1,951	1,360
Gloucester	868	2,146	1,066	1,882
Haverhill	2,354	2,583	2,810	2,956
Holyoke	3,102	3,031	3,511	3,458
Lawrence	3,329	3,333	3,609	3,749
Lowell	4,259	4,067	4,829	4,744
Lynn	4,384	6,083	5,007	6,439
Malden	2,873	3,806	3,277	4,277
Marlboro	1,149	1,244	1,356	1,395
Medford	1,753	2,007	1,940	2,160
Melrose	720	1,455	904	1,460
New Bedford	3,295	4,452	4,127	4,759
Newburyport	981	1,520	1,345	1,695
Newton	3,214	3,241	3,722	3,485
North Adams	1,256	1,785	1,645	1,942
Northampton	1,230	1,182	1,502	1,274
Pittsfield	1,785	1,912	2,133	1,974
Quincy	2,530	3,083	3,041	3,251
Salem	2,881	3,564	3,821	3,964
Somerville	5,870	5,067	6,141	5,784
Springfield	5,250	4,003	6,307	5,189
Taunton	1,889	2,440	2,368	2,395
Waltham	2,225	2,004	2,572	2,253
Woburn	918	1,357	1,317	957
Worcester	7,473	8,261	9,641	9,906
Total	78,646	88,333	104,981	99,274

Vote of 32 Cities Outside of Boston for Lieutenant-Governor.

	1905		1904	
	Whitney.	Draper.	Crosby.	Guild.
Beverly	626	1,139	674	1,308
Brockton	2,762	2,826	3,684	3,251
Cambridge	7,203	4,666	7,601	5,762
Chelsea	1,985	1,866	1,947	2,656
Chicopee	1,073	972	994	949
Everett	1,141	1,658	1,211	2,341
Fall River	4,141	5,504	5,405	4,882
Fitchburg	1,564	1,918	1,691	2,049
Gloucester	837	850	808	1,907
Haverhill	1,417	2,525	1,726	2,983
Holyoke	2,744	2,788	2,744	2,188
Lawrence	4,257	3,553	4,829	3,588
Lowell	4,277	4,337	4,277	5,081
Lynn	4,981	4,879	4,546	6,016
Malden	3,514	4,802	3,514	5,055
Marlboro	1,262	1,126	1,141	1,211
Medford	1,873	1,967	992	2,928
Melrose	853	1,467	653	1,581
New Bedford	2,674	3,959	2,962	3,537
Newburyport	1,041	1,284	985	1,437
Newton	2,719	2,980	1,729	3,281
North Adams	1,162	1,564	1,162	1,991
Northampton	845	1,162	805	1,356
Pittsfield	1,599	1,704	1,599	2,062
Quincy	1,615	3,831	1,608	3,901
Salem	2,291	3,457	2,291	3,172
Somerville	5,264	4,432	5,129	5,639
Springfield	4,313	4,727	4,313	5,847
Taunton	1,993	2,149	1,558	2,541
Waltham	1,781	2,178	1,488	2,262
Woburn	1,240	943	1,240	1,010
Worcester	6,443	8,261	6,644	9,906
Total	78,182	82,784	80,050	97,341

REPRESENTATIVES ELECTED

PLYMOUTH.

1—*William S. Kyle, Plymouth, R.
2—*George H. Garfield, Brockton, R.

SUFFOLK.

1—*John E. Beck, R. Chelsea.
2—*James J. Mellen, D. Boston.
3—*William Taylor, D. Boston.
4—*John J. Gartland, D. Boston.
5—Guy W. Cox, R. Boston.
6—Edward L. Logan, D. Boston.
7—John F. Cusack, D. Boston.
8—Frank Seiberlich, R. Boston.
9—Daniel W. Lucey, D. Boston.

WORCESTER.

1—Arthur M. Taft, R. Worcester.
2—Allan G. Bullock, R. Leicester.
3—Marion E. Converse, R. Winchendon.
4—Charles N. Prouty, R. Spencer.
5—*Samuel E. Hill, R. Millbury.

*Re-elected.

BARNSTABLE COUNTY.

Dist.
1—Joseph Walsh, R. Falmouth.
2—Jonathan E. Eldridge, D. Dennis.
3—*E. Otis Snow, R. Provincetown.

BERKSHIRE COUNTY.

1—1. John Lamoureux, R. North Adams.
*William H. Woodland, R. North Adams.
2—John R. Locke, R. Williamstown.
*Arthur H. Strecter, R. Adams.
3—*Lucetter E. Gleason, R. Pittsfield.
William Derby, R. Pittsfield.
4—Frank McNerney, D. Becket.
5—Bert Bendy, R. Lee.
6—*Noble B. Turner, R. Great Barrington.

BRISTOL COUNTY.

Dist.
1—*Albert Totten, R. North Attleboro.
*Thomas W. Williams, R. North Attleboro.
2—*William H. Shaw, R. Easton.
3—*Simeon Pope, R. Taunton.
4—*William H. Dean, R. Raynham.
5—Patrick J. Sweeney, D. Berkley.
6—Daniel Sweeney, R. Fairhaven.
7—*John R. Lowney, R. New Bedford.
Samuel Rose, R. 1. New Bedford.
8—*Nathaniel F. Sowle, R. New Bedford.
Andrew P. Doyle, R. New Bedford.
9—*William H. Cook, R. Fall River.
*Thomas Dowd, R., Fall River.
10—*Joseph H. Purse, D. Fall River.
*Francis J. Fennelly, D. Fall River.
11—*David D. Keefe, R. Fall River.
*Pierre F. Sylvestre, R. Fall River.
*Irene E. Wilcox, Inc. Fall River.

DUKES COUNTY.

1—Thomas E. Marlowe, R., West Tisbury.

ESSEX COUNTY.

Dist.
1—*Samuel L. Porter, R., Amesbury.
2—*Joseph H. Wason, R., West Newbury.
3—Francis H. Tyler, R., Newburyport.
4—William J. Trudel, R., Haverhill.
Arthur L. Sawyer, R., Haverhill.
5—Edward A. Bower, R., Methuen.
Fred J. Merrill, R., Lawrence.
7—*William J. Graham, D., Lawrence.
*Edward F. Kimball, R., Lawrence.
William A. Kelleher, D., Lawrence.
8—John N. Cole, R., Andover.
William L. Bancroft, R., Haverhill.
9—Harry P. Rowe, R., Haverhill.
Walter Hardy, R., Haverhill.
10—Arthur L. Nason, R., Rockport.
11—*George B. Jackson, R., Lynn.
George H. Newhall, R., Lynn.
12—*Arthur W. Baker, R., Lynn.
*Michael F. Flaherty, R., Lynn.
13—Robert H. Coffin, D., Lynn.
Charles Cabot Johnson, R., Lahant.
14—*Frank P. Bennett, 2d., R., Saugus.
Philip A. Ayer, R., Revere.
15—Frank S. Bowditch, R., Marblehead.
16—*Frank A. Hall, R., Salem.
17—Stephen W. Phillips, R., Salem.
18—G. Arthur W. Bosworth, R., Salem.
19—William F. Packard, R., Beverly.
Albert Vittum, R. Beverly.
20—John A. Corbett, R., Gloucester.
Clifford B. Tarr, R., Gloucester.
21—John Tay, R. C., Rockport.
22—Clarence J. Fogg, R., Newburyport.
John W. Goodhue, Ipswich.

FRANKLIN COUNTY.

Dist.
1—*Charles E. Ward, R., Rockland.
2—*James W. Grinnell, R., Greenfield.
3—*Thomas A. Cooley, R., Whately.
4—*Henry S. Ames, R., Orange.

HAMPDEN COUNTY.

Dist.
1—Arthur D. Noreross, R., Monson.
2—William H. Grainger, R., Springfield.
3—Edwin F. Leonard, R., Springfield.
4—*Frederick H. Wesler, R., Springfield.
5—*Theodore P. Bugbee, R., Springfield.
John S. Stone, R., Springfield.
6—*Fred A. Baker, R., Holyoke.
7—*Michael R. Redmond, R., Blandford.
8—*Stephen H. Roberts, R., Hamilton.

HAMPSHIRE COUNTY.

Dist.
1—*William A. Haller, R., Southampton.
Moses Bassett, D., Northampton.
2—*Sumner B. Kingman, R., Cummington.
3—Alvin L. Wright, R., South Hadley.
4—Josiah S. Clapp, R., Amherst.

MIDDLESEX COUNTY.

1—W. Robinson Clarke, R., Somerville.
2—J. Edward Berry, D., Cambridge.
Dennis J. Donovan, D., Cambridge.
3—James T. Barrett, R., Cambridge.
4—Fred L. Boyden, R., Belmont.
Julius Meyers R. Cambridge.
5—*Edward W. Lang, R., Cambridge.
6—John Dugan, R., Somerville.
7—*Fred A. Tenney, R., Somerville.
William E. Weeks, R., Everett.
8—*Frank A. Hall, R., Malden.
9—Charles L. Davenport, R., Malden.
Charles P. Bennett, R. Malden.
12—Frank B. Howard, Medford.
13—*Arthur J. Wellington, R., Arlington.
14—Henry Newell, R., Watertown.
15—Patrick J. Deane, D., Waltham.
Edward M. Bigelow, R., Waltham.
16—John J. Lyons, R., Newton.
17—Henry A. Wyman, R., Auburndale.
18—*Hiram R. Cutting, R., Natick.
19—*Edward L. Gage, R., Holliston.
20—Harry M. Wiswell, R., Framingham.
21—William M. Pingree, R., Marlboro.
*John J. Mitchell, D., Marlboro.
22—*Patrick J. Sullivan, D., Clinton.
23—Edgette H. Hall, R., Acton.
24—Frank L. Dewey, R., Ayer.
25—Frank E. Brown, R., Townsend.
William H. I. Hayes, R., Lowell.
John J. McManus, D., Lowell.
26—James W. Barry, D., Lowell.
Joseph H. Hibbard, R., Lowell.
Charles J. Weir, R., Lowell.
27—Theodore S. Marden, R., Lowell.
Martin F. Conley, D., Lowell.
28—Herbert S. Bailey, R., Reading.
George A. Blanchard, R., Reading.
29—*Patrick F. Kelley, R., Wakefield.
30—James A. Jones, R., Stoneham.
31—Andrew J. Bird, R., Melrose.

NANTUCKET COUNTY.

William G. Dunham, R., Nantucket.

NORFOLK COUNTY.

Dist.
1—*Joseph H. Soliday, R., Dedham.
2—*Joseph Walker, R., Brookline.
3—Samuel Wells, R., Needham Park.
4—*Frederick P. Hall, R., Milton.
5—Dugald S. Hutchinson, R., Quincy.
Edward J. Sandberg, R., Quincy.
6—*Frank E. Bullard, R., Braintree.
George L. Barnes, R., Weymouth.
7—*Samuel W. Bates, R., Randolph.
8—*Edward H. Bacon, R., Stoughton.
9—William H. Cahill, R., Canton.
Andrew Anderson, R., Sharon.
Bradley M. Rockwood, R., Foxboro.

PLYMOUTH COUNTY.

Dist.
1—Henry O. Whiting, R., Plymouth.
2—Joseph Sherman, R., Marshfield.
3—Henry Bonney, R., Duxbury.
4—*Amos A. Phelps, R., Rockland.
5—E. Arthur Perry, R., Whitman.
6—Robert P. Bolano, R., Wareham.
7—Silas W. Thompson, R., Halifax.
8—Clarence A. Chandler, R., East Bridgewater.
9—*Joseph S. Packard, R., Hanson.
10—James L. Allen, R., Brockton.
11—Porter H. Keith, R., Brockton.
12—Ezra W. Clark, R., Brockton.

SUFFOLK COUNTY.

1—Robert J. Gore, R.
Gilbert M. Stalker, R.
2—John J. Douglass, R.
John F. Sullivan, D.
3—John J. Connor, D.
Daniel J. McDonald, D.
4—John H. Quinlan, D.
Richard S. Teeling, D.
5—Timothy J. Buckley, D.
John H. Toland, D.
10—Matthew J. Hoque, D.
John M. McDonald, D.
11—*James F. McDermott, D.
Michael J. McKittrick, D.
12—Martin M. Lomasney, D.
Michael F. Daly, D.
Robert J. Gill, D.
Frank J. Gethro, D.
13—*Thomas Lawler, R.
George R. Moore, R.
14—Maurice J. Bennett, R.
Arthur T. Hodgkins, R.
15—Frank A. Ewell, R.
Frank E. Hatfield, D.
16—Eugene T. Hassell, D.
Joseph H. Mack, R.
17—Thomas J. Boynton, R.
John J. Cowen, D.
18—Edward A. Brown, R.
John H. Dowell, D.
19—Patrick J. Shields, D.
20—Edward C. Creed, D.

Vote of Boston for Governor.

	1905		1904	
	Whitney.	Draper.	Crosby.	Guild.
Ward 1	1,172	1,622	1,128	1,870
Ward 2	2,108	518	2,251	640
Ward 3	1,797	460	2,046	464
Ward 4	1,203	463	1,405	487
Ward 5	1,474	366	1,523	388
Ward 6	1,530	492	1,812	579
Ward 7	1,223	318	1,317	403
Ward 8	1,967	580	2,107	640
Ward 9	2,054	511	2,292	627
Ward 10	1,313	1,574	1,583	2,189
Ward 11	1,575	1,540	1,945	2,448
Ward 12	1,601	1,102	1,665	1,583
Ward 13	1,899	197	2,009	192
Ward 14	2,392	726	2,542	872
Ward 15	2,197	581	2,404	687
Ward 16	2,145	928	2,153	1,240
Ward 17	2,135	467	2,307	589
Ward 18	1,580	920	1,830	1,021
Ward 19	1,018	654	1,099	850
Ward 20	3,095	2,670	3,393	3,480
Ward 21	2,508	1,901	2,725	2,015
Ward 22	2,209	1,531	2,394	1,888
Ward 23	2,022	1,741	2,117	2,134
Ward 24	2,327	2,128	2,581	2,553
Ward 25	1,840	1,203	1,978	1,852
Total	50,822	25,373	54,331	32,357

Whitney's plurality, 25,449.

Vote of 32 Cities Outside of Boston for Governor.

	1905		1904	
	Bartlett.	Guild.	Douglas.	Bates.
Beverly	979	1,108	1,099	1,138
Brockton	2,654	2,941	3,174	3,057
Cambridge	6,881	5,154	8,477	5,310
Chelsea	1,818	1,084	2,291	1,257
Chicopee	1,132	805	1,258	929
Clinton	1,067	1,182	1,257	1,211
Fall River	4,038	5,100	5,347	6,351
Fitchburg	1,653	1,174	1,951	1,360
Gloucester	868	2,146	1,066	1,882
Haverhill	2,354	2,583	2,810	2,956
Holyoke	3,102	3,031	3,511	3,458
Lawrence	3,329	3,333	3,609	3,749
Lowell	4,259	4,067	4,829	4,744
Lynn	4,384	6,083	5,007	6,439
Malden	2,873	3,806	3,277	4,277
Marlboro	1,149	1,244	1,356	1,395
Medford	1,753	2,007	1,940	2,160
Melrose	720	1,455	904	1,460
New Bedford	3,295	4,452	4,127	4,759
Newburyport	981	1,520	1,345	1,695
Newton	3,214	3,241	3,722	3,485
North Adams	1,256	1,785	1,645	1,942
Northampton	1,230	1,182	1,502	1,274
Pittsfield	1,785	1,912	2,133	1,974
Quincy	2,530	3,083	3,041	3,251
Salem	2,881	3,564	3,821	3,964
Somerville	5,870	5,067	6,141	5,784
Springfield	5,250	4,003	6,307	5,189
Taunton	1,889	2,440	2,368	2,395
Waltham	2,225	2,004	2,572	2,253
Woburn	918	1,357	1,317	957
Worcester	7,473	8,261	9,641	9,906
Total	78,646	88,333	104,981	99,274

Vote of 32 Cities Outside of Boston for Lieutenant-Governor.

	1905		1904	
	Whitney.	Draper.	Crosby.	Guild.
Beverly	626	1,139	674	1,308
Brockton	2,762	2,826	3,684	3,251
Cambridge	7,203	4,666	7,601	5,762
Chelsea	1,985	1,866	1,947	2,656
Chicopee	1,073	972	994	949
Everett	1,141	1,658	1,211	2,341
Fall River	4,141	5,504	5,405	4,882
Fitchburg	1,564	1,918	1,691	2,049
Gloucester	837	850	808	1,907
Haverhill	1,417	2,525	1,726	2,983
Holyoke	2,744	2,788	2,744	2,188
Lawrence	4,257	3,553	4,829	3,588
Lowell	4,277	4,337	4,277	5,081
Lynn	4,981	4,879	4,546	6,016
Malden	3,514	4,802	3,514	5,055
Marlboro	1,262	1,126	1,141	1,211
Medford	1,873	1,967	992	2,928
Melrose	853	1,467	653	1,581
New Bedford	2,674	3,959	2,962	3,537
Newburyport	1,041	1,284	985	1,437
Newton	2,719	2,980	1,729	3,281
North Adams	1,162	1,564	1,162	1,991
Northampton	845	1,162	805	1,356
Pittsfield	1,599	1,704	1,599	2,062
Quincy	1,615	3,831	1,608	3,901
Salem	2,291	3,457	2,291	3,172
Somerville	5,264	4,432	5,129	5,639
Springfield	4,313	4,727	4,313	5,847
Taunton	1,993	2,149	1,558	2,541
Waltham	1,781	2,178	1,488	2,262
Woburn	1,240	943	1,240	1,010
Worcester	6,443	8,261	6,644	9,906
Total	78,182	82,784	80,050	97,341

REPRESENTATIVES ELECTED

BARNSTABLE COUNTY.

Dist.
1—Joseph Walsh, R. Falmouth.
2—Jonathan E. Eldridge, D. Dennis.
3—*E. Otis Snow, R. Provincetown.

BERKSHIRE COUNTY.

1—1. John Lamoureux, R. North Adams.
*William H. Woodland, R. North Adams.
2—John R. Locke, R. Williamstown.
*Arthur H. Strecter, R. Adams.
3—*Lucetter E. Gleason, R. Pittsfield.
William Derby, R. Pittsfield.
4—Frank McNerney, D. Becket.
5—Bert Bendy, R. Lee.
6—*Noble B. Turner, R. Great Barrington.

BRISTOL COUNTY.

Dist.
1—*Albert Totten, R. North Attleboro.
*Thomas W. Williams, R. North Attleboro.
2—*William H. Shaw, R. Easton.
3—*Simeon Pope, R. Taunton.
4—*William H. Dean, R. Raynham.
5—Patrick J. Sweeney, D. Berkley.
6—Daniel Sweeney, R. Fairhaven.
7—*John R. Lowney, R. New Bedford.
Samuel Rose, R. 1. New Bedford.
8—*Nathaniel F. Sowle, R. New Bedford.
Andrew P. Doyle, R. New Bedford.
9—*William H. Cook, R. Fall River.
*Thomas Dowd, R., Fall River.
10—*Joseph H. Purse, D. Fall River.
*Francis J. Fennelly, D. Fall River.
11—*David D. Keefe, R. Fall River.
*Pierre F. Sylvestre, R. Fall River.
*Irene E. Wilcox, Inc. Fall River.

DUKES COUNTY.

1—Thomas E. Marlowe, R., West Tisbury.

ESSEX COUNTY.

Dist.
1—*Samuel L. Porter, R., Amesbury.
2—*Joseph H. Wason, R., West Newbury.
3—Francis H. Tyler, R., Newburyport.
4—William J. Trudel, R., Haverhill.
Arthur L. Sawyer, R., Haverhill.
5—Edward A. Bower, R., Methuen.
Fred J. Merrill, R., Lawrence.
7—*William J. Graham, D., Lawrence.
*Edward F. Kimball, R., Lawrence.
William A. Kelleher, D., Lawrence.
8—John N. Cole, R., Andover.
William L. Bancroft, R., Haverhill.
9—Harry P. Rowe, R., Haverhill.
Walter Hardy, R., Haverhill.
10—Arthur L. Nason, R., Rockport.
11—*George B. Jackson, R., Lynn.
George H. Newhall, R., Lynn.
12—*Arthur W. Baker, R., Lynn.
*Michael F. Flaherty, R., Lynn.
13—Robert H. Coffin, D., Lynn.
Charles Cabot Johnson, R., Lahant.
14—*Frank P. Bennett, 2d., R., Saugus.
Philip A. Ayer, R., Revere.
15—Frank S. Bowditch, R., Marblehead.
16—*Frank A. Hall, R., Salem.
17—Stephen W. Phillips, R., Salem.
18—G. Arthur W. Bosworth, R., Salem.
19—William F. Packard, R., Beverly.
Albert Vittum, R. Beverly.
20—John A. Corbett, R., Gloucester.
Clifford B. Tarr, R., Gloucester.
21—John Tay, R. C., Rockport.
22—Clarence J. Fogg, R., Newburyport.
John W. Goodhue, Ipswich.

FRANKLIN COUNTY.

Dist.
1—*Charles E. Ward, R., Rockland.
2—*James W. Grinnell, R., Greenfield.
3—*Thomas A. Cooley, R., Whately.
4—*Henry S. Ames, R., Orange.

HAMPDEN COUNTY.

Dist.
1—Arthur D. Norcross, R., Monson.
2—William H. Grainger, R., Springfield.
3—Edwin F. Leonard, R., Springfield.
4—*Frederick H. Wesler, R., Springfield.
5—*Theodore P. Bugbee, R., Springfield.
John S. Stone, R., Springfield.
6—*Fred A. Baker, R., Holyoke.
7—*Michael R. Redmond, R., Blandford.
8—*Stephen H. Roberts, R., Hamilton.

HAMPSHIRE COUNTY.

Dist.
1—*William A. Haller, R., Southampton.
Moses Bassett, D., Northampton.
2—*Sumner B. Kingman, R., Cummington.
3—Alvin L. Wright, R., South Hadley.
4—Josiah S. Clapp, R., Amherst.

MIDDLESEX COUNTY.

1—W. Robinson Clarke, R., Somerville.
2—J. Edward Berry, D., Cambridge.
Dennis J. Donovan, D., Cambridge.
3—James T. Barrett, R., Cambridge.
4—Fred L. Boyden, R., Belmont.
Julius Meyers R. Cambridge.
5—*Edward W. Lang, R., Cambridge.
6—John Dugan, R., Somerville.
7—*Fred A. Tenney, R., Somerville.
William E. Weeks, R., Everett.
8—*Frank A. Hall, R., Malden.
9—Charles L. Davenport, R., Malden.
Charles P. Bennett, R. Malden.
12—Frank B. Howard, Medford.
13—*Arthur J. Wellington, R., Arlington.
14—Henry Newell, R., Watertown.
15—Patrick J. Deane, D., Waltham.
Edward M. Bigelow, R., Waltham.
16—John J. Lyons, R., Newton.
17—Henry A. Wyman, R., Auburndale.
18—*Hiram R. Cutting, R., Natick.
19—*Edward L. Gage, R., Holliston.
20—Harry M. Wiswell, R., Framingham.
21—William M. Pingree, R., Marlboro.
*John J. Mitchell, D., Marlboro.
22—*Patrick J. Sullivan, D., Clinton.
23—Edgette H. Hall, R., Acton.
24—Frank L. Dewey, R., Ayer.
25—Frank E. Brown, R., Townsend.
William H. I. Hayes, R., Lowell.
John J. McManus, D., Lowell.
26—James W. Barry, D., Lowell.
Joseph H. Hibbard, R., Lowell.
Charles J. Weir, R., Lowell.
27—Theodore S. Marden, R., Lowell.
Martin F. Conley, D., Lowell.
28—Herbert S. Bailey, R., Reading.
George A. Blanchard, R., Reading.
29—*Patrick F. Kelley, R., Wakefield.
30—James A. Jones, R., Stoneham.
31—Andrew J. Bird, R., Melrose.

NANTUCKET COUNTY.

William G. Dunham, R., Nantucket.

NORFOLK COUNTY.

Dist.
1—*Joseph H. Soliday, R., Dedham.
2—*Joseph Walker, R., Brookline.
3—Samuel Wells, R., Needham Park.
4—*Frederick P. Hall, R., Milton.
5—Dugald S. Hutchinson, R., Quincy.
Edward J. Sandberg, R., Quincy.
6—*Frank E. Bullard, R., Braintree.
George L. Barnes, R., Weymouth.
7—*Samuel W. Bates, R., Randolph.
8—*Edward H. Bacon, R., Stoughton.
9—William H. Cahill, R., Canton.
Andrew Anderson, R., Sharon.
Bradley M. Rockwood, R., Foxboro.

PLYMOUTH COUNTY.

Dist.
1—Henry O. Whiting, R., Plymouth.
2—Joseph Sherman, R., Marshfield.
3—Henry Bonney, R., Duxbury.
4—*Amos A. Phelps, R., Rockland.
5—E. Arthur Perry, R., Whitman.
6—Robert P. Bolano, R., Wareham.
7—Silas W. Thompson, R., Halifax.
8—Clarence A. Chandler, R., East Bridgewater.
9—*Joseph S. Packard, R., Hanson.
10—James L. Allen, R., Brockton.
11—Porter H. Keith, R., Brockton.
12—Ezra W. Clark, R., Brockton.

SUFFOLK COUNTY.

1—Robert J. Gore, R.
Gilbert M. Stalker, R.
2—John J. Douglass, R.
John F. Sullivan, D.
3—John J. Connor, D.
Daniel J. McDonald, D.
4—John H. Quinlan, D.
Richard S. Teeling, D.
5—Timothy J. Buckley, D.
John H. Toland, D.
10—Matthew J. Hoque, D.
John M. McDonald, D.
11—*James F. McDermott, D.
Michael J. McKittrick, D.
12—Martin M. Lomasney, D.
Michael F. Daly, D.
Robert J. Gill, D.
Frank J. Gethro, D.
13—*Thomas Lawler, R.
George R. Moore, R.
14—Maurice J. Bennett, R.
Arthur T. Hodgkins, R.
15—Frank A. Ewell, R.
Frank E. Hatfield, D.
16—Eugene T. Hassell, D.
Joseph H. Mack, R.
17—Thomas J. Boynton, R.
John J. Cowen, D.
18—Edward A. Brown, R.
John H. Dowell, D.
19—Patrick J. Shields, D.
20—Edward C. Creed, D.

THE BOSTON AMERICAN INVITES YOU

To join a great Co-operative Club. The Boston American believes that there should be an Encyclopedia in every home; not one of those cheap, trashy affairs, rehashed from foreign sources, but a first-class, up-to-date reference library, containing all the latest and most exact information on every subject. This newspaper receives hundreds of letters daily asking questions which could easily be answered by a good Encyclopedia.

If you can afford only one set of books, by all means let it be an Encyclopedia. The Encyclopedia sums up the knowledge of ages. It gives in easily digested form the knowledge of practical men—each one an authority in his own particular line—complete and accurate information on every subject, written in words that all can understand.

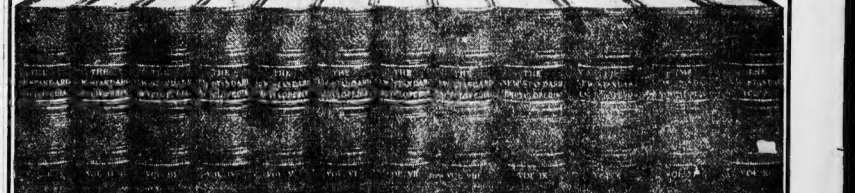

An Encyclopedia for Every Home

Heretofore good Encyclopedias have been put on the market at abnormally high figures, ranging from $80 to $160, prices which only the rich could afford to pay. The Boston American's object in organizing this Co-operative Club is to overcome these high prices, hence arrangements have been made with the owners of The New Standard Encyclopedia for an entire edition of that famous work, which will be distributed to those who join the Club at the lowest wholesale price and on a plan of sale which places it within the reach of the most limited incomes.

This Club illustrates the enormous advantage of Co-operation. Complete sets are shipped direct from the publishers to the purchasers—no middleman makes a profit.

IT WILL COST YOU NOTHING

If you have no Encyclopedia at all, or if you have one that is old and unsatisfactory, it will cost you nothing to get full particulars of this wonderful opportunity, which is now open to you, but which will not remain open long. The accompanying coupon, which should be mailed promptly, does not obligate you to join the Club, but merely signifies that you are interested and would like full particulars. On receipt of the coupon we will send you a book of specimen pages from the Encyclopedia, showing some of the illustrations, portraits of prominent men, maps, beautiful colored plates, sample articles, etc., etc. With the specimen pages we will also send full particulars of the Club, showing how easily you can secure for yourself and your family the benefits of this Co-operative enterprise.

This Offer Is Made Only to Responsible Men and Women

No Children Need Apply.

The New Standard Encyclopedia was selected for this great enterprise because it is the

AMERICAN GETS FIRST NEWS TO GREAT CROWDS

Bulletins at Adams Square and on Summer Street Draw Thousands.

CHEERS FOR WINNERS

THE BOSTON AMERICAN scored a big hit with its duplicate bulletin service for election returns.

Thousands of people, men and women, stayed in Adams square and at the corner of Summer and Devonshire streets all the evening, reading the election returns from all over the country, as bulletined hot from the telegraph wires on the big Illuminated canvases of the BOSTON AMERICAN. The public speedily found that the BOSTON AMERICAN was giving the quickest and most complete bulletin service in the city and took full advantages of this.

The BOSTON AMERICAN had unusual facilities for obtaining the election news and posting it. The city and suburban returns were scored by its staff of bulletining correspondents and were telephoned in to the office as the counting progressed.

The New England, New York and national returns were flashed into the office not only by the BOSTON AMERICAN'S leased wire to New York and the West, but also by three other separate and distinct news telegraphic services. This made a combination which was perfect. The practically comparison of reports from the different sections, which is of untold benefit in an election where so many important contests were so closely fought, thus insured the quickest service, also the most comprehensive.

News Constantly Arriving.

With an army of correspondents sending election news constantly from all over the country, a flood of returns kept pouring into the BOSTON AMERICAN office all the late afternoon and evening.

Bulletining this news was done as fast as brains and energy could accomplish it. As soon as dispatches were received they were dashed upon the illuminated canvases, commanding its full crowds in the street the news from this place and that.

The natural result followed. Standing room was at a premium in the streets in front of the Adams square and Summer street bulletins. The thoroughfares were block with people. They were good natured, orderly and cheerful as well and an election crowd can, the behests of policemen to keep the sidewalks open to pedestrians.

It was a study in human nature to watch the crowd watching the returns come in. The announcement of this candidate's lead or that one's defeat was met with cheers from his respective partisans and silence from the opposing ones.

The close fight for the district attorneyship kept interest at high pitch.

The unparalleled contest in New York did likewise. It was only natural that human sympathy was with the Hearst campaign. News from the conservative election districts was received with absolute silence, with hearty cheers sounding as the gradual gain of the Hearst ticket was bulletined.

Typical of Election Night.

The election news was varied with inspiring pictures of a humorous nature, including just that touch of fun that is so dear to the American public. Laughter was heard at some times in the streets, and even the cheers of sympathizers as the bulletin service switched to or away from the news it was item, but from the wires.

It was a typical election night crowd this gathering at each BOSTON AMERICAN bulletin. There were the men stopping on their way home to get the latest news. There were the followers, politicians, men of all trades and conditions. There were many girls out with their sweethearts, flushed with the excitement of being out in an exciting crowd. They were the women who were not content with accepting the victory or defeat of their candidates philosophically. There were the enthusiasts who were elated or despondent in turn, ready to carry their favorite's cause with any chance delator. There were all sorts and conditions of people, all alike watching the big shifting canvases which were filling the BOSTON AMERICAN news service in record time.

JOHNSON IS GREAT JOKER

CHICAGO, Nov. 8.—President Ban John sees his stand at the threatening of the Chicago Base Ball League breakaway to be removed to New York. He sent word to Northern owners and tried to get him to leave Chicago, but he refused flatly to do so, but went to New York. He volunteered no reason for his preference.

JESUIT TO PREACH TO HARVARD MEN

Rev. John LaFarge, graduate of Harvard and recently ordained at the Jesuit College in Belgium, will preach the first sermon before the St. Paul's Catholic Club of Harvard, next Sunday at St. Paul's Church, Cambridge, next Friday night.

CHRONIC DISEASES

Of any nature or kind, no matter how complicated, obstinate or of long standing, are cured by me after all others have failed. For 25 years my specialty has been chronic diseases of men and women. I cure cancers without the use of knife or caustic potash. No pain, no detention from business. Both sexes of all ages treated successfully by mail. Consultation and examination free. Write for question blank. Office hours, 9 a. m. to 5 p. m. Sundays, 10 a. m. to 1 p. m. DR. E. J. CURRIER, 24 Winter St., Boston, Mass.

FREE CONSULTATION FREE EXAMINATION

Dr. James M. Stockton
2a Beacon St., Boston, Mass.
Office hours 10 a. m. to 5 p. m. Saturdays till 8 o'clock. Sundays 10 to 2.

Lloyd's Toric Lenses

For Eyeglasses and Spectacles

Many who use their eyes much in reading or writing, and find fatigue through ordinary lenses, will experience relief in the use of our TORIC LENSES, which afford a wider range of vision, with less effort to the eye. We do our own work.

Andrew J. Lloyd & Co.
2 Stores { Down Town, 315 Washington St / Back Bay, 310 Boylston St.

Four Facts For Sick Women To Consider

Lydia E. Pinkham's Vegetable Compound Has an Unequalled Record of Cures—Mrs. Pinkham's Advice Is Confidential, Free, and always Helpful

FIRST.—That almost every operation in our hospitals performed upon women becomes necessary through neglecting such symptoms as backache, irregular and painful menstruation, leucorrhœa, displacements of the uterus, pain in the side, burning sensation in the stomach, bearing-down pains, nervousness, dizziness and sleeplessness.

SECOND.—The medicine that holds the record for the largest number of absolute cures of female ills is Lydia E. Pinkham's Vegetable Compound. It regulates, strengthens and cures diseases of the female organism as nothing else can.

For thirty years it has been helping women to be strong, curing backache, nervousness, kidney troubles, all uterine and ovarian inflammation, weakness and displacements, regulating menstruation perfectly and overcoming its pains. It has also proved itself invaluable in preparing for childbirth and the change of life.

THIRD.—The great volume of unsolicited and grateful testimonials on file at the Pinkham Laboratory at Lynn, Mass., many of which are from time to time published by permission, give absolute evidence of the value of Lydia E. Pinkham's Vegetable Compound and Mrs. Pinkham's advice.

FOURTH.—Every ailing woman in the United States is asked to accept the following invitation. It is free, will bring you health and may save your life.

Mrs. Pinkham's Standing Invitation to Women.—Women suffering from any form of female weakness are invited to promptly communicate with Mrs. Pinkham, at Lynn, Mass. All letters are received, opened, read and answered by women only. From symptoms given, your trouble may be located and the quickest, surest way of cure promptly advised. Out of the vast volume of experience in treating female ills Mrs. Pinkham probably has the very knowledge that will help your case. Surely, any woman, rich or poor, is very foolish if she does not take advantage of this generous offer of assistance.

Barter and Exchange
ONE CENT A WORD.

AUTOMOBILE 20-h. p. gasoline automobile; seats 4; perfect order, will sell for cash or trade for large or small horse. 1 Bromfield st., suite 5, Tremont st.

TYPE WRITER TICKET, length 29 ft., half fare, now sale to exchange for house in E. Weymouth or vicinity. Box 1, 1 Bromfield st.

CYCLE PARTS—Wheels, tires, cradle, 10 plate holders, all in perfect order, will exchange for large or small camera. 1 Bromfield st., suite 5, Tremont st., R. 101.

CAT BOAT 16 ft. over all, will trade for safe gasoline or any other boat. 1 Bromfield st., suite 5, Tremont st.

FURNISHED LODGING HOUSE—Will exchange my furnished lodging house for real estate in Boston or suburbs. Box 1, 1 Bromfield st.

EXCHANGE—Automatic band saw, almost unused for other old machines. G. P. B., 1846 Washington st.

NEW EASTMAN Pocket Kodak, 4½ by 2¾, will exchange for typewriter of value. Box 1, 1 Bromfield st., suite 5, Tremont st.

ONE ENGLISH SETTER PUP, 5 mos. old, pedigree, will exchange for a pair of pigeons or anything else would like in exchange for pigeons. 71 Medford st., Charlestown.

REMINGTON No. 6 typewriter, No. 6, in good condition, perfect alignment; used only about six months; will exchange for a typewriter of another make; also two second hand moving picture machines. J. K. WINES, 28 Albion st., South Framingham.

REGINA MUSIC BOX, 150 records made for any article of value. 1 Bromfield st., suite 5, Tremont st.

TAPESTRY COUCH, good condition, all ready for picture. P. HYNES, 83 Clifton st., Dorchester.

WANTED—To exchange Hamilton grand square piano for smaller piano, or will sell for cash at bright figure. R. WALSH, 347 East Eighth st., South Boston.

WILL EXCHANGE 8-room cottage house and lot in Hyde Park and for lesser value in land or Boston; clear title. Box 1, 1 Bromfield st., suite 5, Tremont st.

WILL EXCHANGE Shakespeare's works in eight volumes, in splendid condition, cloth bound, for typewriter. Box 1, 1 Bromfield st., suite 5, Tremont st.

WOULD EXCHANGE good typewriter for sofa-bed, or will sell typewriter cheap for cash. 1 Bromfield st., suite 5, Tremont st., Boston.

WANTED—To exchange piano plate piano, about of $250, for Pease lamb or walnut; will pay cash difference. Box 1, 1 Bromfield st.

$25 EASTMAN CAMERA, only used two months, 3¼ by 4¼; what will you give for it? C. PERKINS, 1 Bromfield st., suite 5.

$65 BABY CARRIAGE, almost new, would like to exchange for it. N 77, Boston American.

MUSICAL INSTRUMENTS.

PIANO SLAUGHTER

AT ONCE, the cheapest pianos which must be sold at a sacrifice; 2 fine uprights, Chickering and Knabe, 2 beautiful Steinways, 1 Hallet & Davis, 2 beautiful Mason & Hamlin, 1 Emerson, 1 Weber, 1 Kranich & Bach, 1 Fischer, 1 Hazelton, 1 Ivers & Pond, 1 Decker, 1 Wheelock, 1 Cabinet Grand Knabe, 1 Cabinet Grand Steinway, 1 Cabinet Grand Chickering, 1 Cabinet Grand Mason & Hamlin, 1 Cabinet Grand Weber, 1 Cabinet Grand Hallet & Davis, 1 Cabinet Grand Emerson, 1 Cabinet Grand Wheelock, 1 Cabinet Grand Fischer, 1 Cabinet Grand Decker, 1 Cabinet Grand Ivers & Pond, 1 Cabinet Grand Kranich & Bach, 1 Cabinet Grand Hazelton, 1 Cabinet Grand Knabe

WHOLE WORLD OF SPORTS COVERED FOR THE BOSTON AMERICAN BY ITS CORPS OF EXPERTS

SHEVLIN TO FACE BROWN

Special to the Boston American.

NEW HAVEN, Nov. 8.—Yale football players to-day resumed active practice, having had a four days' vacation since Columbia, although slaughtered, were down Yale to a fine condition. Captain Shevlin held off because of his sprained back. He will not play till he leads his team against Brown saturday.

Cates, Morse, Fad Jones and Pilna were all out of the lineup to-day. Morse wants to play Saturday, despite his broken nose, but the coaches have vetoed his request. Cates and Jones will not be allowed to play till the Princeton game, but there is a chance that Pilna will be allowed to work Saturday. None of them reported to-day. Compton was in Cates's place at left end, but his work is very inferior. He is very slow and uncertain.

Line Coach Hugo Bezdek returned to-day from West Point, where he has been coaching the backs for the navy game. Foster, Sanford and Frank Hinkey have joined the coaching staff for the season.

Hoyt, who was left halfback last year, and Harry Jones, the giant Exeter end, have returned to the squad, and both have a fair chance of getting into the play for a part of the matches with Harvard and Princeton. Hoyt is the best punter at Yale, but he has had no scrimmaging since he was injured six weeks ago and could not stand a full game. Jones would have succeeded Cates at left end but for his recent injury. The shoulder was sprained.

FORT BANKS HAS KICK.

Members of the Fort Banks football team have a grievance against the Revere A. A., claiming that in a football game between the two teams the referee, who was a Revere player, gave the Fort Banks team the worst of it and the team did not get the guarantee offered.

GEORGE SANFORD COACHING THE CENTRE MEN AT NEW HAVEN

From photographs taken for the Boston American during practice on Yale field.

Tripp. Flanders. Hockenburger. Sanford.

IT MAY BE LAST GAME WITH PENN

PHILADELPHIA, Nov. 8.—Penn did its last hard work yesterday in preparation for the Harvard contest. The showing was quite satisfactory to the coaches. Two touchdowns were made by the varsity on long runs by Greene and Johnson.

Another matter that is causing the coaches considerable worry is that Stevenson has failed to come up to his last year's form in tackling and carrying the ball. The fact that the team is to be kept in Philadelphia and not sent out of the city, as in years past, has that the coaches propose to keep the men going through signals on Franklin field and otherwise occupied. None of the men are stale, and they all appear to be in fine physical condition.

The sale of seats for the Harvard game has been so brisk that only a few remain in the end sections. It is felt by many that this will possibly be their last opportunity to see a Penn-Harvard game in Philadelphia, for some years at least.

MELROSE A. C. GIVES BOUTS

Two exhibition bouts furnished sport for the members of the Melrose Athletic Club at their rooms last night. The first two bits put up a lively scrap for five rounds, while the latter went three rounds.

Three hundred members of the club were present.

WILL DISCUSS LAMSON'S CASE AT HARVARD

Professor H. S. White, who seen last night in regard to the report that Harvard and Pennsylvania would break off athletic relations with Lamson, said to-day, stated that he regretted that so much talk had been caused leading to render the relations of the two universities less harmonious.

A meeting of the Harvard athletic committee will be held to-night, and it is probable that something will be done concerning the eligibility of Lamson.

IN LIVELY PRACTISE YESTERDAY AFTERNOON AT SOLDIERS' FIELD.

HARVARD VARSITY ELEVEN PUTS UP A WONDERFUL DEFENSE

If the Harvard varsity eleven plays in Philadelphia this coming Saturday as they played in practice on Soldiers Field yesterday afternoon against a strong second team, Penn will have to play the best game that she has shown this year in order to hold the crimson men. In forty minutes of play the varsity eleven scored six touchdowns against the Second, while the latter managed to get only after Hurley had been given the ball on the varsity's five-yard line.

The defence of the varsity eleven was terrific. The backs not only went into the line with a smash and a bang and came out with everybody hauling the runner along, but they ran brilliantly in the open field.

Captain Hurley went around the end in the first half and ran ninety-five yards for a touchdown and a moment later ran the kickoff back forty-five yards. Jack Wendell received the kickoff in the second half after he had taken Captain Hurley's place at right half. He went back fast and tore through the whole second team for a run the length of the field and a touchdown.

Lockwood Played Fullback.

Lockwood played full back on the varsity and showed up in brilliant style. Lockwood is of the tall ranger type. He is a six footer and weighs 180 pounds. Last year he ran on the Crimson track team as the third fastest man in Harvard in the 100 yard dash. Lockwood's speed was shown yesterday when he broke through the second eleven's line and ran 40 yards for the varsity's first touchdown. Hanley did not get into the game at all yesterday. It looks like him or Lockwood to play the position of fullback for Harvard against Penn next Saturday.

The defense of the varsity was handicapped by the absence of Dan Knowlton at right end. Knowlton has been out of the game for a week with a sore on the knee and in that time Bert Squires has got back into the game. Both of these players are good to loose and so Knowlton is being tried at end, with Squires kept at right tackle. It is to be hoped that the move was not made a week too late, as probably would have been had Knowlton not been injured.

The forward All America tackle weighs 185 pounds and is always one of the fastest men down the field and among the surest tacklers on the Harvard squad. With him at end and Squires at tackle the right side of the Crimson line should be much stronger than it was last week against the Second. Whether Knowlton or Squires, whose place Hurley will probably fill in that place for a time at least, and by the Yale game there is a good chance that he will be the fullback there.

Leary is Left End.

Leary looks to be first choice for left end at the present time. He was played there first yesterday. O'Brien and Hall were put in after him. That position still remains in doubt.

Karl Bill and Squires played throughout at left and right tackle. They are undoubtedly fixtures there with Spear as substitute.

Burr and Kernsburg, were first choice for guard. Peters succeeded Burr later in the game and MacFadyen, Kernsburg. White and Cunniff played centre.

Gilder played quarterback. Bill Starr being kept out on account of a bruised knee. Bird and Lockwood were the first set of backs. Lockwood, Wendell and Soules went in later. All these back field men will probably be used against Penn, with the exception of Soules, whose place Hurley will probably fill.

EDELS TO BOX JOE REED AT LAWRENCE

The Unity Club, Lawrence, ratified a match yesterday that will delight the members of that club. Matthew Maher Bell secured Harry Edels, the Chelsea whirlwind, to oppose Joe Reed of Lynn, who is regarded as one of the toughest men in his class in New England.

Both boys are in good shape to go over the distance of twelve rounds. Edels has been in constant training for the last week, and is good enough to box to stop in any ing and give an excellent account of himself.

BOWKER TOO HEAVY FOR A BANTAM

Joe Bowker, the English boxer and holder of the bantam-weight championship title of the world, has grown so heavy during the last six months that he is unable now to fight at that weight. Owen Moran, the bantam weight, of England, has according ly claimed Bowker's title of English champion. When Moran arrived on the other side after his successful trip to this country the first thing he did was to post a forfeit of $1,000 and issue a challenge to fight Bowker for the bantam-weight championship of England at 116 pounds.

As neither Bowker nor his manager, "Peggy" Bettinson, matchmaker of the National Sporting Club of London, cared to cover Moran's money within two weeks, Moran leaned up Bettinson and asked him why he did not accept his challenge. Bettinson told Moran that Bowker could not make the weight, 116 pounds, any more, the best he could do was 120 pounds, weighing in eight hours before the battle. Moran thereupon claimed the title and is prepared to meet any lad at his weight in England for $5,000 a side.

SAYS WADDELL WAS INJURED IN FRACAS

CINCINNATI, Nov. 8. "There has been considerable question as to whether Rube Waddell of the Philadelphia Athletics really did hurt his arm so that he could not pitch in the world's series, or whether he was simply playing 'possum,' said Sid Gutlohn, a former Cincinnatian, who now does business out of Chicago. "I was in Ford du Lac, Wis., in September, and became acquainted with a friend of Pete Husting, who formerly pitched for Connie Mack, and now is a rising attorney at this place.

"During a conversation about ball players this gentleman showed me a letter that Husting had received from Connie Mack, in which the Athletics' manager explained how Rube had been hurt, adding that it was feared that the big southpaw would not be able to pitch again this year. The explanation related how, in traveling near Boston on September 1, some of the players decided that it was time straw hats were discarded, and so proceeded to demolish the 'cades of their teammates. Waddell attempted to snatch Coakley's straw bonnet off his head, and the pitcher promptly threw a suit bag at Rube. The big fellow than made a rush at Coakley, and in doing so fell, turning his pitching arm. That settled him—and this disposes of the story that Rube was 'faking' when he declared he could not pitch in the world's series."

MUSICAL NAVY REHEARSING SONGS FOR WEST POINT GAME

ANNAPOLIS, Md., Nov. 8.—The midshipmen have already begun to rehearse the songs and yells which they will use to encourage their eleven at Princeton December 2, when the Navy and Army clash in their annual football struggle. The mid shipmen will undoubtedly have advantage in point of yelling over the Army cadets, as the brigade this year numbers nearly 1000, while at West Point there are about 600 cadets.

As the middy eleven marches upon the scene of battle and are ready for the fray the brigade will burst forth with the following, to the air of "Marching Through Georgia," in honor of the hosts:

Nassau, Nassau, the gridiron's on us,
Nassau, Nassau, ring out the chorus free,
Navy shall be forgotten
When Navy has gone through Princeton,
We're marching through Princeton.

In defiance of the bucking Army rushes and to the waving batons of the yell master, the Middies will bellow forth:

Army rush, Army rush,
Army rush and bash and bang,
Ho! football rush named play,
Army rushe, army rushe,
Army has to be Navy be, ha-ha-be,
Army rushe.

To show their friendship for the Army, the brigade will sing, to the tune of "Red, White and Blue":

We've come to play West Point football,
And whether we lose or win,
We'll shake the hand of every Army man,
And then to strong and steady,
And we'll "Navy" Princeton, too.
The Army and Navy forever,
Three cheers for the red, white and blue.

Just to show the West Pointers what to expect and to warn them of the proposition they are going against, this verse will be poured forth from the Navy stand:

West Point, we've come to Princeton
To play a game of football,
Our backs are strong and end to end,
Our backs are strong and sturdy,
Hard as rock and fine as dust,
They are nammers for the Navy, if you please,
They're leaders you can trust.
Also done 'em up at ball.
Now, all we have to do is that's left to do
To complete the magic triplet
Is to down the Army, too.
And the cheer will forever through and through,
Navy, Navy,
Navy, hold, Mid who have come to-day.
Ball! Ball! Ball!
To put the ball on the Army gar—
Ball! Ball! Ball!
Gentlemen seldom from ever be,
Bound to night for a Navy spree,
And four ball be fought,
Ball! Ball! Ball!

Another one will be sung:

Here's three we beat West Point,
Well, one more, then we'll beat,
We've won baseball and fencing,
And we're the boys to beat through,
Their team is strong and steady,
But we'll down 'em in the end,
'Cause we are the Gosd old Navy,
The Navy for the Navy,
Down with the Bengh Boys.

In preparation for the time when the Army nine will be backed all over the field and the Navy backs tear through for big gains this gem, which was a popular song at the last year's game, is being rehearsed to the tune of "Put Down Six and Carry Two":

See us rush the Army through,
Rah! Rah! Rah! Rah! Rah! Rah!
Get, but that's a cinch to do,
Rah! Rah! Rah! Rah! Rah! Rah!

We will pound and pound and pound
Till they know we're here,
We don't give a rap that the Army does;
But can never beat the Navy.

As the bucking mule makes a strong stand or the Navy gains are short and hard earned, this song to the tune of "Every Little Bit Helps," will be most appropriate:

Let us hold the ball awhile—
Every little bit helps,
Watch to give your goal a trip—
Every little bit helps, every little bit helps,
Now and then a send or two—
Well, that's all we can do,
Every little bit helps with you,
Rah! Rah! Rah!
Every little bit helps.

The above song added to the following, should surely be enough for the Middies:

Navy, Navy, Navy,
We've got the stuff,
Talk about your backs,
Them are up to snuff,
Navy, Navy, Navy,
Bring 'em on hand hard,
We've got backs and ends many long yards,
Navy, Navy, Navy,
Come! Come! Come! Put football with us
Down the field for a touchdown,
Come! Come! Come! Drop and see us
Over the goal line, middies and Navy,
Hear the old Navy line pound through the Army!

Navy, Navy, Navy! Rooray!
Come! Come! Come! Put football with us
Down to the Princeton goal.

And then this one:

It's a way we have in the Navy,
And a-sailing they say, too,
For our team is strong and heavy
And they can't stop our rush,
You're so sure you seem breezy,
And that's a way we have in the Navy,
But it's a way we have in the Navy,
And it's a mighty good way, too.

BROWN MEN ARE IN FINE CONDITION

PROVIDENCE, Nov. 8.—All of the Brown men are in excellent physical condition, no injuries having been sustained in the game with Syracuse last Saturday. Some of the varsity men were not out among them Captain Rust. All the other linemen were out and put into the usual practice. The back field of the varsity, which practised signals, was somewhat different from the usual makeup, as Welbert was played at left half, Mayhew at left half and Elmaker at full back. This back field was used as the regular back field men were not all out, and does not mean that it is the intention of Coach Robinson to make any changes.

The officials for the Yale-Brown game were announced today, and consist of Referee Lowenberg, Thompson of New Haven, referee of the Yale-Princeton game, and Morley, also of Yale, will officiate as head linesman.

TURF WAR MAY KILL RACING IN SOUTH

NEW ORLEANS, Nov. 8.—Unless the Western Jockey Club and the American Turf Association arrive at some speedy settlement of the impending turf war which is scheduled to begin in New Orleans when the Fair Grounds and City Park tracks begin their Winter meets on November 20, a bill will probably be introduced at the coming session of the Legislature to prohibit horse racing in Louisiana.

It is understood that Representative Humbacker, a country legislator, who introduced the famous anti-Pool-room bill two years ago, will lead the fight.

Lieutenant-Governor Shields prepared the anti-racing measure with the understanding that if the turf war is not averted he will use his influence to have the bill adopted. Sentiment is strong against racing and leading ministers are taking an active part.

DIDN'T TRY TO CRIPPLE YALE TEAM

NEW YORK, Nov. 8.—Columbia's football players resent the stories that have come from New Haven that Columbia deliberately tried to cripple Yale's players in last Saturday's game. They say that the game was no rougher than that with Pennsylvania, and although Cooney and H. Dillon were hurt in that game no such reports came up from the New Jersey town.

As a matter of fact, they say, the Yale coaches took down out when his strained leg was slightly hurt, because they realized that Columbia was so weak that Hotchkiss son was good enough to run the team, and they say that any attempt was made to cripple any players.

Columbia had the ball only a few times in the whole game, and despite all the alleged roughness failed to gain when they were on the attack or to stop Yale when the visitors were on the offensive.

As to the matter of their being no Yale-Columbia game next year, there was no disagreement by Columbia. Nothing in the line of schedule-making can be done by either college until next year, when the new managers of both teams are elected.

ATTELL TO MEET MOWATT TO-NIGHT

NEW YORK, Nov. 8.—Abe Attell is the industrious young man these days. To-night he is to take "Young Corbett's" place and fight Tommy Mowatt six rounds before the Washington Sporting Club in Philadelphia. On November 20 he is to meet Young Erne once more before the same club.

"Young Corbett" was billed for a bout with Mowatt, but on account of a sprained ankle was compelled to declare all dates off.

Mowatt hails from Chicago and is said to be a rough boxer of ability. They call him the "Fighting Conductor" in his native burg because he used to collect fares on street cars before he went into the more lucrative pugilistic "profession," and used to sling right and left when the nickels weren't forthcoming pretty quick from his passengers of the tougher class. A week after his fight with Jimmy Britt, "Young Corbett" beat Mowatt in six rounds.

"Attell will beat him," said "Corbett" yesterday, "but he'll give Abe a run for his money all right, all right. He's a swinger and just butts in like a bear cub. Attell will hit him a hundred times in a minute, but the majority of the blows won't hurt."

Attell's fight with Erne November 20 will demonstrate conclusively who is the best man. These two have fought several times and the last time the Philadelphia sporting writers and the majority of them in New York said Erne had the best of it, but Abe claims he got the worst of the deal from the referee.

"You won't catch me napping this time, however," says Abe. "I'll let him have it and stand out, you can go broke."

Del Hawkins has returned to life and is also getting busy and hopes to get matches. He will fight Dirk Russell before the Washington Sporting Club in Philadelphia November 13, and after that he says he will take on several others.

"I want to go to England," he says, "and fight Jabez White. I can beat White, and the fight would be a good one."

Hawkins is training with Attell at Rse Beach.

RUTGERS WAS BEATEN.

NEW YORK, Nov. 8.—New York University beat Rutgers, 10 to 7, in a hard fought game. Rutgers scored once in the first half on a trick play, when a New York fumble had given them the ball on the home team's ten-yard line. New York excelled in ground gaining all through the game, but did not score until after Rutgers had added two points on a safety in the second half. Then a smashing tandem play worked havoc with the Jersey team's line, and New York rolled up ten points on two touchdowns.

AMHERST WON'T BREAK WITH HOLY CROSS

Special to the Boston American.

WORCESTER, Nov. 8.—The break which was threatened by the rough work at Amherst and Holy Cross in Saturday's game, and which for a time promised to result in the severing of athletic relations between the two colleges, has been satisfactorily adjusted by Graduate Manager Welsh of Holy Cross and Manager Simonson of Amherst.

ROXBURY AWARDED GAME.

During the first half of the game between Roxbury and Dedham High Schools at Dedham yesterday, when the Roxbury High team had the ball, 6 to 0, Dedham fumbled the ball, Ghorardi securing it for Roxbury. Dedham then refused to abide by the referee's decision declaring the ball Roxbury's, and on the advice of Coach Kelly withdrew from the field. The referee awarded the game to Roxbury High, 11 to 0.

TRADE MARK
BIG
CURES MEN & WOMEN
Sold by Druggists, or direct, plain wrapper, express prepaid, on receipt of $1.00, $2.00 or $5.00.
Circular sent on request.
The Peerless Chemical Co.
CINCINNATI, O.
U. S. A.
PEERLESS $1.00

I Cure Men Only
All Diseases and Weaknesses of Men
NOTICE—My method is safe, reliable and gain less. BE WISE. Consult me.
Dr. A. Hargrove
The Exalted Specialist
Hours daily, 9 A. Sundays, 9 A. Consultation free—Negative cures used. 23 Years' Experience. 1948 Washington St., Boston, Mass.

CHICHESTER'S PILLS
Original and Only Genuine.
SAFE. Always reliable. Ladies, ask Druggist for CHICHESTER'S ENGLISH DIAMOND BRAND PILLS, in Red and Gold metallic boxes, sealed with blue ribbon. Take no other. Refuse dangerous substitutions and imitations. Buy of your Druggist, or send 4 cents in stamps for Particulars, Testimonials and "Relief for Ladies," in letter, by return Mail. 10,000 Testimonials. Sold by all Druggists. Chichester Chemical Co. 2865 Madison Square, PHILA., Pa.

FREE OFFER FOR MEN
Boston's Specialist Offers You Free Examination, Free Consultation, Free Diagnosis.

I make no charge for a consultation. I want to say to the strictest confidence, I exclusively treat all diseases of men and special diseases of men for years. Nothing else can compare with taking a personal examination. I will say just honestly, treat you skillfully and restore your health. I have a reputation to maintain, and I will not take your money and leave you in incurable condition. If you cannot call, write for my home cure.

No man should suffer from the loss of that vital element which renders life worth living. No man should marry when that nature intended him; no man should suffer for the sins of his youth if there is at hand a remedy that will restore him to manhood. We make no promises we cannot fulfill. We are not quacks. We have had years of experience in this line, and know what we can do and what we cannot do.

All men afflicted with any weakness of the nervous system or diseases of the blood are urged to come to me at once in fullest confidence. Consultation free and invited.

EXAMINATION FREE
DIAGNOSIS FREE
CONSULTATION FREE

DR. WEINSTEIN'S MEDICAL OFFICE
218 TREMONT ST., BOSTON, Next Hotel Touraine
HOURS, 9 to 8:30 SUNDAYS, 10 to 3

Boston American Daily Home Magazine

WHY WRONGED WIVES NEVER BLAME THE HUSBAND

They Can't Admit the Other Woman Could Supersede Them Fairly

By Dorothy Dix

A FEW days ago a married man eloped with his wife's sister. The woman thus doubly betrayed expresses no vindictive desire to have the utmost penalty of the law visited upon her sister, but implores her husband to come back home and be forgiven.

Not long before that a man in high position deserted his family for his seventeen-year-old, golden-haired stenographer. The wronged wife did not visit one word of reproach or blame upon her husband. On the contrary, she declared that he was a good and noble man, who would have been faithful unto death if he had not been hypnotized by the girl.

These are merely simple cases, showing the bitter injustice that women mete out to each other when any question of the sexes is involved, and anybody's experience will match these incidents with a hundred others. Always and invariably when there is any wrongdoing in which a man and woman are involved women condone the man's part and condemn the woman.

Adam's excuse for sinning has become Eve's. "The woman—she did it." It is always the woman who is to blame, who leads men astray—men who would be impeccable and never think of anything but walking in the straight and narrow path if women didn't beckon them from over the fence.

To Save Her Pride

IT is often asked why this should be so—why every woman should be a female Ishmael whose hand is against every other woman.

The answer is obvious. It is woman's way of saving her pride. No matter what the man has done she means to forgive him and reinstate him in her heart, and she finds it less humiliating to do so by putting him in the light of a victim instead of the criminal.

It would be mortifying to the woman who is fat and grizzle-haired and double-chinned and forty-five to admit to herself that it was because her charms had waned that her husband had deliberately forsaken her for a lissome young creature with rosy cheeks, who is sweet and twenty, and so consoles herself by declaring that the other woman had used some occult power to which a man is not to be blamed for succumbing.

Other women coincide in the verdict, for it is a good, handy explanation of masculine frailty that they may want to use themselves some day, hence it is that a woman always gets the blame from her own sex, while man goes scot free. This extends from the smallest to the greatest things in life.

When a married man takes to drink it is women who express a charitable less he is anxious to decamp with her, or opinion that he was driven to it by his that a little, young, innocent, inexperiwife; it is women who explain every enced girl goes out on the schoolroom, bankruptcy on the hypothesis of the who goes into a man's office to work, wife's extravagance, and in cases of crim- takes the initiative in luring him away inal wrongdoing, even when the man is a from his duty to his wife and family.

world-hardened roue, old enough to be the girl's father, every woman who hears of it is convinced that it is the girl's fault and that she led him into it.

If there ever was a line of conduct dictated by pure policy it is the stand that women take on this subject.

As a matter of fact women know that in ninety-nine times out of a hundred it was the man who was to blame, and not the woman.

Nobody in his senses really believes that a woman can elope with a man unless he is anxious to decamp with her, or that a little, young, innocent, inexperienced girl goes out on the schoolroom, who goes into a man's office to work, takes the initiative in luring him away from his duty to his wife and family.

Always the Same

IT is easy, however, to see why, in cases of recreant spouses, and flames with large crops of wild oats to their credit, the convenient and consoling theory of the wicked and seductive woman should prevail among other women.

The wife, either because she still loves him, or for the sake of appearances or her children, is going to take the husband back and overlook past offences. The young girl is going to marry the man with a lurid past, and it "saves their faces," as the diplomatic Chinese say, to invent the fiction that the man was an innocent and unsophisticated being who was dragged against his will and his knowledge into unpremeditated folly.

The other woman is simply a scapegoat that the wronged woman offers up as a sacrifice for the man's sins.

You may see the same spirit, in a very lesser degree, in the attitude that every mother assumes toward her son's wife.

There never was a man married whose mother did not, in her heart, believe to have been taken in. It is her way of explaining to herself the fact that her boy has preferred somebody else before her, and loves another woman better than he does her. She knows he wouldn't have done it, poor, guileless thing, if he hadn't fallen a victim to the wiles of a regular Machiavelli in petticoats.

Why women should prefer to think that the men they love have so little intelligence and so little strength of character, and are such easy marks that they can be taken in by any school girl that comes along, rather than to think that they are responsible for what they do and should bear their own share of the blame, is something that nobody can explain.

It is merely a fact that they do. They find peace and consolation in blaming women for their mankind's faults, and the real reason that every woman carries a knife for her sister woman is in order that she may protect her own pride.

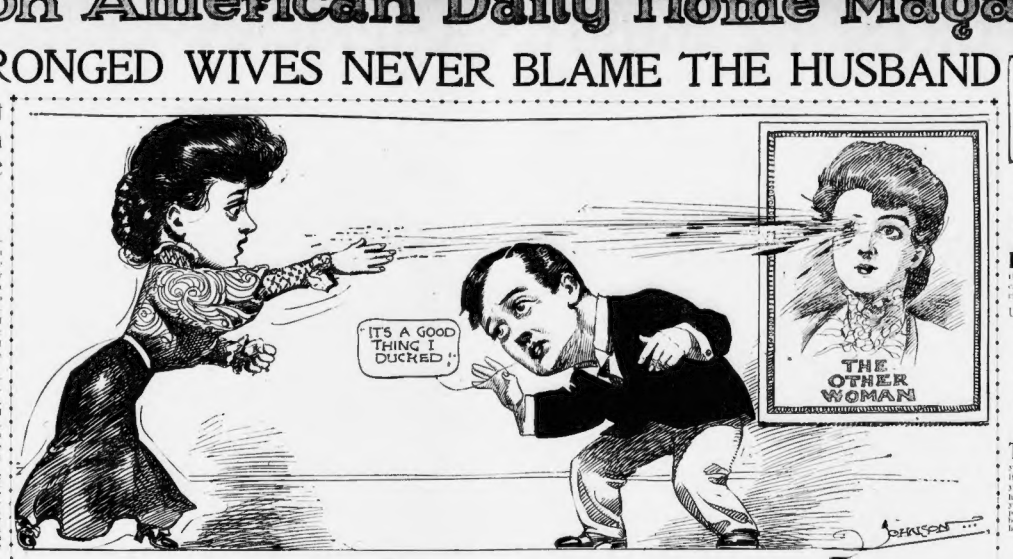

THE WIFE ALWAYS WREAKS ON THE OTHER WOMAN THE RESENTMENT HER HUSBAND USUALLY DESERVES

CONTINUED.

Advice to Anxious Sweethearts

By Beatrice Fairfax

A NATURAL ANXIETY

DEAR MISS FAIRFAX:

I am a young man and keep company with a young lady. She has a girl friend who I know is in no company for her. I have spoken to her about it, but it does not do any good. I expect to marry this young lady, and of course am anxious in regard to her company she keeps. C. W. M.

IT is most natural that you should feel an interest in your fiancee's friends. I think she should be guided by you in this case, if you are quite sure that you are right in your opinion of the girl.

UNDERHAND PROCEEDING

DEAR MISS FAIRFAX:

I have been acquainted with a dear, sweet young lady for the last four years, and she is about to be married to a man whom I respect very much. I learned from her that he does not earn more than $19 a week. I have told her that if he has no other source of income it would be advisable to break the engagement, which she has promised to do. Do you think it would be proper for me to propose marriage in such a case? I love the girl more than words can express. L. H.

THE girl loved the man well enough to become engaged to him and you say yourself that you respect him. They could live on $10 to start with. Any number of young people start on that and you should have let them alone. The man will think you are very much to blame if you propose to her after having urged her to break the engagement. It was not a very honorable thing to do.

NOT VERY HONORABLE

DEAR MISS FAIRFAX:

I am deeply in love with a young man who has been keeping steady company with a young lady for the past six years. Do you think he will ever marry her, after going with her for so long a time? I don't see him very often, but when I do he makes a great deal of me, although he has never told me that he loved me. What I want to know is this: Is there any way for me to win his love from the other young lady, or is it too late? I feel as if I cannot live without him. He has no bad habits and is a steady worker. H. H.

DON'T you think, my dear, that it would be rather dishonorable to try and steal his love from the other girl? He may or he may not be going to marry her, but that does not give you the right to interfere. If he turns of his own will to you all right, but I do not think it would be right to try and coax him from the other girl.

HOW TO WIN A FAT THANKSGIVING TURKEY

Send in Your Choicest Thanksgiving Dinner Menu and Win One of the Daily Prizes

SPEAKING of election—what was the best Thanksgiving dinner you ever ate?

What's the connection between election and a Thanksgiving dinner?

Why, you win Thanksgiving dinners on elections, don't you?

Certainly—providing you bet right.

Well, here's a way to win a Thanksgiving turkey without betting. Win it by competing for the BOSTON AMERICAN Thanksgiving menu prize.

There are dinners and dinners, especially Thanksgiving dinners. Some are better than others, to the diner's taste.

Can you recall any particular Thanksgiving dinner that seemed better than any you ever ate before or since? What made that dinner so good to you? Was it a particularly fine, fat turkey, a special dish or the whole menu in general.

Perhaps you have prepared ahead a Thanksgiving menu that seems to you the best possible. Every one has his or her opinion as to what constitutes the best menu.

The BOSTON AMERICAN would like to know what your opinion is on that important question. It wishes to give others the benefit of your experience. If you send in your idea of the best Thanksgiving menu the BOSTON AMERICAN will publish it.

Send with the menu the recipe for one dish—the one that appeals to you particularly. This dish may be the turkey, the pudding, some vegetable, or any single dish.

A prize of a fine fat turkey will be awarded for the best answer sent in every day from now till Thanksgiving day.

Remember these simple directions:

Write on one side of the paper only.

Send your full name and address.

Send the dinner menu and the recipe for one dish.

Address it to the "Turkey Editor, BOSTON AMERICAN, No. 82 Summer street, Boston, Mass."

From the answers sent in the best one will be selected by a board of competent judges. Winners will be announced as soon as possible. The day before Thanksgiving a prize turkey will be delivered FREE OF CHARGE to every winner.

These turkeys will be supplied by the well-known Blackstone Provision Company, 66-68-70 Blackstone street, and the prize birds will be picked from their extensive Thanksgiving stock.

Conditions of the Contest

Write on one side of the paper only.

Send your full name and address.

Send the dinner menu and the recipe for one dish.

Address it to the "Turkey Editor, BOSTON AMERICAN, No. 82 Summer street, Boston, Mass.

Oyster stew.
Creamed codfish.
Roast turkey. Celery. Cranberry sauce.
Mashed potatoes. Squash.
Fried parsnips. Chicken pie. Olives.
Hot potato salad.
Wafers. Mince and pumpkin pie.
Cheese. Nuts. Coffee.

RECIPE FOR HOT POTATO SALAD

Eight large, well-done potatoes, three large onions, three sprigs parsley, one-half pint cold English sauce, four tablespoons vinegar. Slice potatoes thin, mince onion and parsley and add to potatoes. Put a spoon in the bowl and fry a light brown. Add vinegar and pepper, and pour over the potato and onion. Fry slightly. Serve hot. MRS. J. J. MILMORE, No. 908 Tremont street, Roxbury.

Bechamel Soup. Croutons.
Fresh cucumbers. Olives.
Roast Turkey, Cranberry Sauce.
Mashed Squash. Mashed Potato.

The Recipe for One Dainty Dish Must Accompany Each Menu in This Competition

Boiled Onions. Escalloped Oysters. Pickles.
Mince Pie. Apple Pie. Squash Pie.
Cheese. Toasted Crackers. Coffee. Fruits.

RECIPE FOR BECHAMEL SAUCE

Put three tablespoonfuls of butter in a saucepan; add three tablespoonfuls of sifted flour, quarter of a teaspoonful of nutmeg, ten peppercorns, a teaspoonful of salt, three all-spice; fry and add to this three slices of onion, two slices of carrot, two sprigs of parsley, one of thyme, a bay leaf and half a dozen mushrooms cut fine.

Moisten the whole with a pint of stock or water and a cup of sweet cream. Set it on the stove and cook slowly for half an hour, stirring it often. Then strain and simmer; then strain through a sieve. Most excellent with roast veal, meats and fish.

Ugly Shoes the Rule Among Boston Women

KNOWN BY HER SHOES

EDITOR BOSTON AMERICAN:

Your editorial on the absence of neatness of footwear among Boston women is timely and true. It is notorious that Boston women are careless, neglectful and indifferent about how their shoes look. An untidy shoe is as culpable as a tousled head of hair, or not having a hat on straight.

A Boston woman is known by her shoes, and so is a New York woman. But there is a difference. The New Yorker may not be up to date in dress, but her shoes are immaculate. The Bostonian may be encased in a Worth street creation, but her shoes—when they fit or are shapely—need blacking and need it badly.

While riding in a suburban car last evening I read your editorial. Instinctively I looked at the shoes of the women in the car. I saw twenty pairs, and nineteen of them needed blacking; the owner of the twentieth pair is a shop girl, and she was the best dressed woman in the car, for her shoes fitted and were highly polished.

Why the women of Boston wear untidy and unblacked shoes is easily answered. They are indifferent about the appearances of shoes because they were never trained otherwise. They are not neat, and a visit to their homes would show their shoes indicate their habits.

When a man by this process: Heid his eye, slew his cravat, then took at his shoes. That is a compass by which all men in "sizing up" their fellow-men. Why shall not the women of Boston and you'd trust mighty few of them—if you wanted a neat home.

JOHN M. LOUGHLEIGH.
Alston.

A Story of Adventure Afloat and Ashore

JACK HARKAWAY'S SON

His Campaign Against Philippine Pirates

CHAPTER I.
Against Friends

THE leader of the Malay pirates stood on a little hillock watching his followers at work.

They stood in a group, in the centre of which men were filling up a pit.

The shovels of earth fell rapidly about an object in the centre of the opening in the earth, and the pirate leader observed with hopefulness that no sound was heard save that of the falling earth.

"Make him cry out," he exclaimed, speaking the Malay tongue. "Make him tell me that he is being tortured."

At the order one of the group of half-clad savages threw a shovel obviously at the object in the pit. But there was no sound.

The leader leaped from his position and took up a shovel.

With the best violently upon the man, for it was a man, and he uttered Malay imprecations.

But he indicted his tortures in vain, for his victim was a young Jack Harkaway, and Jack Harkaway was not the boy to give his tormentors the satisfaction of knowing how cruel was their punishment.

Jack was being buried alive.

In a few minutes only his head would be exposed above the surface of the ground.

Then his persecutors would withdraw and watch the land crabs slowly approach to complete their diabolical work for them.

But with his old courage Jack remained silent.

A Double Duty.

The sands might kill him, however they chose, but not a cry of pain would escape his tightly closed lips.

Jack Harkaway had been sent a few weeks before by an association of San Francisco merchants to suppress the pirates which made traffic impossible among the lower islands of the Philippines.

A great deal of money had been subscribed for that purpose, and Jack had been fitted out with the smartest little vessel that ever was sent to encounter the savage sea fighters of the southern seas.

It had required much perseverance to persuade him to take the commission.

He was comfortably settled in New York with his wife, who had been Mabel Huntton, and he saw no reason why he should again undergo the perils which had been his daily bread from boyhood.

But Harvey, the love of adventure still upon him, had gone to the Philippines and had fallen into the hands of the pirates, who held him captive.

And Jack, loyal to his old friend, decided to leave his luxurious home and undertake the double enterprise of putting an end to the nefarious business of the pirates and rescuing his old companion, if indeed he was still alive.

It had been found impossible to suppress the pirates by means of the navy.

The others were led away, but Jack, who was recognized as the leader of the party, was taken to a sandy beach, and there a deep pit was dug.

Jack had often heard of the native method of torture by burying the victim up to the neck and leaving them to the land crabs which at night in droves visit the strand.

Now he knew that his informers had spoken the truth.

As the last shovelful of earth was deposited about his neck the leader called to his men, and Jack, his eyes dilated with horror, saw one of the pirates approaching edging up to him from the rear of the group.

He was beginning to understand the difficulties which confront a ticket-of-leave man who is striving to make a fresh start in the world. He could understand how a discharged prisoner, without friends or money, is driven back slightly, nay, often almost boldly and soon contrived to evade him.

The personal surveillance was becoming irksome to him. He was liable to be accosted and catechised at any moment, and he dared not attempt to avoid such encounters, for to do so would only awaken still deeper suspicion

START TO-DAY TO READ THIS $100 PRIZE STORY.

THE RALSTON BANK BURGLARY

Synopsis of Preceding Parts

THE steel safe of the Ralston National Bank is blown open and robbed of $125,000, part of which had been counted and checked by Philip Dunston, receiving teller, and placed in the safe under his eyes and those of Miss Clarke, secretary to President Fraser of the bank. Cashier West actually places the money in the safe.

Just before the safe is locked Fraser enters the bank and takes something out of it. Apparently he puts this in his inside breast pocket. Dunston is positive the floor before the safe was perfectly clear at the time they left the bank, yet in front of the safe is found a handkerchief, the property of Cashier West. This handkerchief was evidently left by the burglars, although Dunston and Miss Clarke saw West leave the bank with a handkerchief in his hands.

Fraser, stunned into inactivity by the blow, sends for Professor Augustus S. F. X. Van Dusen, an eminent scientist, so-called The Thinking Machine, for whom he has done a favor. He believes The Thinking Machine can solve the mystery, the police having done nothing definite, attaching no importance to the handkerchief.

With The Thinking Machine comes Hutchinson Hatch, a reporter. To them are told all the known facts. The Thinking Machine examines the premises, then the handkerchief, on this handkerchief he finds a faint odor of perfume. He moves around the office, speaking to the employes. Dunston he finds uses a perfume like that on the handkerchief.

The second of a series of mysteries which come under the observation of Prof. Augustus S. F. X. Van Dusen, Ph. D., LL. D., etc., etc., so called

"The Thinking Machine."

By

Jacques Futrelle.

(Copyright, 1905, by American Journal-Examiner.)

PART III.

THE Thinking Machine led the way back to the private office of the cashier, with President Fraser, Cashier West and Hutchinson Hatch, the reporter, following. He closed the door.

"Is it possible for anyone to overhear us here?" he asked.

"No," replied the President. "The directors meet here."

"Could anyone outside hear that, for instance?" and with a sudden sweep of his hand The Thinking Machine upset a heavy chair.

"Why, I don't know," was the astonished reply. "Really!"

The Thinking Machine went quickly to the door, opened it softly and peered out. Then he closed the door again.

"I suppose I may speak with absolute frankness?" he inquired.

"Certainly," responded the old banker, almost startled. "Certainly!"

"You have presented an abstract problem to me," The Thinking Machine went on, "and I presume you want a solution of it, no matter where it hits?"

"Certainly," the President again assured him, but his tone expressed a grave, haunting fear.

"In that case," and The Thinking Machine turned to Hatch, "Mr. Hatch, I want you to ascertain several things for me. First, I want to know if Miss Clarke in the next room uses or has ever used violet perfume. If so, when she used it last."

"Yes," said the reporter. The bank of fidelity exchanged wondering looks.

"Also, Mr. Hatch," and the scientist squinted with his strange eyes straight into the face of the reporter, "go to the home of Mr. West here, see for yourself his laundry mark, and then ask me any question if he has ever or any member of his family ever used violet perfume."

The cashier flushed suddenly.

"I can answer that," he said hotly. "No."

"I knew you would say that," said The Thinking Machine, quietly, and he allowed no interrupt. Do as I say, Mr. Hatch."

Accustomed as he was to the unknowable peculiar methods of this analytical genius whose brain reduced all things to their primary logic, Hatch knew faintly the purpose of the inquiries.

Nothing Impossible

"And about the revolving tellers?" he asked.

"I know about him," was the reply.

Hatch left the room, closing the door behind him. He seemed afraid to look back as he started away.

"I think it only fair to say here, Professor Van Dusen," explained the president, "that we understand thoroughly that it would have been impossible for Mr. West to have had anything to do with the robbery."

"Nothing is impossible," interrupted The Thinking Machine.

"But I will," began West, angrily.

"Just a moment, please," said The Thinking Machine. "No one has accused you. What I am doing may explain to your satisfaction just how your handkerchief came here and bring about the very thing I suppose you want—exoneration."

The cashier sank back into his chair. President Fraser looked from one to the other of the two men. The perplexity that had been worry on his face there was now only wonderment.

"Your handkerchief was found in this office, apparently having been dropped by the persons who blew the safe," and the long slender fingers of The Thinking Machine were placed tip to tip as he talked. "It was not there the night before. Dunston, who swept says so; Dunston, who happened to look, says so; Miss Clarke and Dunston both say they saw you with a handkerchief as you left the bank. Therefore, that handkerchief did reach that spot after you left the spot and before that robbery was discovered."

The cashier nodded.

"You say you don't use perfume; that no one in your family uses it. If Mr. Hatch verifies this, it would seem to exonerate you. But some person who handled that handkerchief after it left your possession and before it appeared here did use perfume."

"What person using perfume handled that handkerchief? Who would have had an opportunity? We may safely dismiss the possibility that you lost the handkerchief, that it fell into the hands of burglars, that those burglars used perfume, that they brought it to your bank, your own bank, blind you—and left it. The series of coincidences necessary to bring that about would not have occurred once in ten million times."

The Thinking Machine sat silent for several minutes squinting steadily at the ceiling.

Suspects Employe

"What person using perfume would have had an opportunity to handle that handkerchief? If it had been lost anywhere, in the laundry say, the same rule of coincidence I have just applied would eliminate it from the case. Therefore, because of opportunity to get that handkerchief, we will assume—there is—there must be someone employed in this bank who had some connection with or actually participated in the burglary."

The Thinking Machine spoke with perfect poise, but the effect was electrical. The aged president staggered to his feet and stood staring at him dully, a dark flush of crimson came into the face of the cashier.

"Someone." The Thinking Machine went on evenly, "who either found the handkerchief and unwittingly lost it at the time of the burglary; or else stole it and deliberately used it as a means to maintain revenge on Mr. West."

"As I said, Mr. West himself seems eliminated by the perfume. Had he been one of the robbers he would not wilfully have left his own handkerchief; we will still assume that he does not use perfume, therefore did not drop the handkerchief by accident."

"Impossible!" I can't believe it, and of my employes I begin Mr. Fraser.

"Please don't keep saying things are impossible," snapped The Thinking Machine. "It irritates me exceedingly. It all comes to the one vital question: Who in the bank uses perfume?"

"I don't know," said the two officials.

"Find out," said The Thinking Machine. "There are two—only two, Dunston, your receiving teller, and Miss Clarke."

"But they—"

"Unless miss a violet perfume not like that on the handkerchief, but identical with it," The Thinking Machine broke in, "Miss Clarke uses a strong rose perfume."

"But those two persons above all others in the bank I trust implicitly," said Mr. Fraser, with decision. "And besides, they wouldn't know how to blow a safe. The very suggestion that one of them was the work of experts—"

"Have you, Mr. Fraser, attempted to raise, or have you raised lately any large sum of money?" asked the scientist suddenly.

"Well, yes," said the banker. "I have. For a week past I have tried to raise $50,000 on my personal account."

"And you, Mr. West—"

The face of the cashier flushed slightly. It might have been that the tone of the question—and there was the least pause—

"No," he answered finally. "I have had no occasion to do so."

"Very well," said the scientist stone, rubbing his hands, "now we'll search the employes of the bank."

"What?" exclaimed both men. Then Mr. Fraser added: That would be the height of absurdity; it would never do. Besides, any person who robbed the bank would not carry proofs of the robbery, or even any of the money about with them—in the bank, above all places."

"The bank would be the safest place for it," snapped The Thinking Machine. "It is perfectly possible that a thief who might be in your employ would carry some of the money folded, it is doubtful if they would dare to do anything else with it. They could see you would have no possible way of suspecting any one here—unless it is Mr. West."

There was a pause. "I'll do the searching, except the three ladies, of course," he added blandly. "With them each combination of two can search the other one."

The Search Begins

Mr. Fraser and Mr. West conversed in low tones for several minutes.

"If the employes will consent I am willing," the former replied at last, "although I see no use of it."

"They will agree," said The Thinking Machine. "Please call them all into this room."

Among some confusion and wonderment the three women and fourteen men of the bank were gathered in the cashier's office, the outer doors being locked. The Thinking Machine addressed them with characteristic terseness.

"In the investigation of the burglary of last night," he explained, "it has been deemed necessary to search all employes of this bank." A murmur of surprise ran around the room. "Those who are innocent will agree readily, of course; will all agree?"

There were whispered consultations on all sides. Dunston flushed angrily; Miss Clarke, standing near Mr. Fraser, joked slightly. Dunston looked at her and then spoke.

"And the ladies?" he asked.

"They, too," explained the scientist. "They may search each other—in the other room, of course."

"And the others?" asked The Thinking Machine.

Generally there was acquiescence and as one man came forward the scientist searched them, particularly it seemed. At last there remained three men, these being Dunston, West and Fraser.

Then Dunston came forward, compelled to do so by the attitude of the other men. The three women stood together with white faces. The Thinking Machine spoke to them as his slender fingers searched the pockets of Dunston.

"If the ladies will retire to the next room they can proceed with their search," he suggested. "If any money is found bring it to me—nothing else."

"I will not, I will not, I will not," screamed Miss Willis, suddenly. "It's an outrage!"

Miss Clarke, deathly white and half fainting, threw up her hands and sank with out a sound into the arms of President Fraser. The other burst into tears.

An Outrage

"It is an outrage," she sobbed. Shrieking to President Fraser, her arms flung out wildly before resting on his breast. He was soothing her with father words, and patting her hair awkwardly. The Thinking Machine finished the search of Dunston. Nothing. Then Miss Clarke roused herself and dried her eyes.

"I suppose I will have to agree to the search," she said, with a flash of anger in her eyes. Miss Willis was weeping. But the Dunston she was compelled to yield, and the three women went into the next room. There was a brief silence until they reappeared. Each shook her head. Nothing. Something stronger than doubt disappointed.

"Now, Mr. Fraser," he exclaimed "Now, Mr. Fraser," and he started toward the president. Suddenly he stooped and picked up a scarf pin.

"This is yours," he said. "I saw it fall, and he made as if to search the man's coat.

"Well, do you really think it necessary to go on?" he asked, in consternation as he drew back nervously. "I am the president and—"

"All others were searched for your protection. I will search you in their presence," said The Thinking Machine tartly.

"But that pin, the president stammered. "Are you afraid?" the other demands.

"Why, of course not," he hurriedly answered, but it seems so—unusual."

"I think it best," said The Thinking Machine, and before the banker could draw away his slender fingers were in the inside coat pocket of the latter. They shortly drew out a bundle of money.

"Great God!" exclaimed Mr. Fraser, ashen white.

"Why, dear me," said The Thinking Machine. He sniffed curiously at the bundle of bank notes, as a hound might sniff at a trail.

To Be Continued To-morrow.

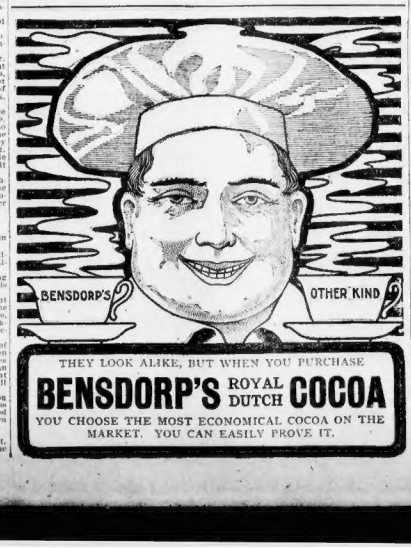

THEY LOOK ALIKE, BUT WHEN YOU PURCHASE
BENSDORP'S ROYAL DUTCH COCOA
YOU CHOOSE THE MOST ECONOMICAL COCOA ON THE MARKET. YOU CAN EASILY PROVE IT.

$100 in Prizes for Solutions.

One hundred dollars will be given away each week to those who solve the mysteries in these stories of "The Thinking Machine."

First prize	$50.00	Fourth prize	$5.00
Second prize	25.00	Fifth prize	5.00
Third prize	10.00	Sixth prize	5.00

Conditions of the Contest.

Each week the BOSTON AMERICAN will print one of these mystery stories. The solutions will be printed Sundays. No installment of the story will appear on Saturday. The next to the last chapter will be printed Friday, and then everybody will have until 6 p. m. Saturday in which to solve the mystery.

Address all communications to PRIZE STORY EDITOR, BOSTON AMERICAN, 80-82 SUMMER STREET.

Last Week's Prize Winners

These persons solved "The Mystery of Cell 13" and have been awarded prizes as follows:

First Prize, $50, P. C. Hosmer, No. 12 Milk street.
Second Prize, $25, Mary E. Locke, No. 34 Eden street, Chelsea.
Third, Prize, $10, L. W. Moen, Jr., 484 North Main street, Providence.
Fourth Prize, $5, M. J. O'Malley, 236 Woodlawn street, Clinton, Mass.
Fifth Prize, $5, George R. Davidson, No. 83 Dix street, Dorchester.
Sixth Prize, $5, Lewis M. Enholm, Pleasant street, Milton.

By P. C. Hosmer,
Winner of First Prize.

Each day I would read the story over carefully twice and would try to put myself in the writer's place. I attempted to find out the reason for each article destroyed by The Thinking Machine when he went into cell 13. Almost immediately after he asked for the bowl of water I said to have his shoes shined, I concluded that he intended to write to some one.

Then the information obtained concerning the old and new plumbing and the rats in the cell gave me the idea of how the writing which the professor was going to do would be communicated to the outside world.

The final of the close examination of the rats and the statement that they were dry, of course, convinced me that the drain pipe did not lead to the water, and as there must be some outlet, it must be in the playground, near door to the prison.

From this point, and through this drain pipe, I knew relief must come, and as Hutchinson Hatch, a reporter, (and I suspect for the AMERICAN), was mentioned, nothing more natural than he should be the professor's outside assistant.

When said and a No. 8 but were called for through the drain pipe, which made the cord snarled, as The Thinking Machine did not want to be heard. I was not at all surprised that the man in cell No. 42 should be frightened, as it was he who had been accused of the murder by the use of acid.

There was no use for the acid except to burn away the face of the dead man, as I was quite positive the processor would do. But I was not sure, and I thought in a manner of escape after he had gotten out of the cell. I made two guesses on this. Of course, I knew he would use the pliers to cut the electric light wire and I thought he would scale the wall by the use of the rope, aided by Hatch. But after thinking over this point, I came to the conclusion that by cutting off the electric light, the professor had a double purpose in mind and it was because of this I added the postscript to my answer. This did not really occur to me until I had finished writing my answer but I believed it was correct.

TO CUT BIG ICE CROP.

BANGOR, Me., Nov. 6.—The American Ice Company is making preparations to operate on a larger scale on the Penobscot and Kennebec Rivers this coming Winter than in any year since the Ice Interests there have been in the control of the corporation.

AMUSEMENTS. AMUSEMENTS.

BOSTON THEATRE
LAWRENCE McCARTY.....Lessee and Manager

Willie entomologist, a tutor at a witchcraft, a lizard at a caper, a will at a joke, and the songs look bold with a vengeance. —Journal.

Geo. Primrose big minstrel company made a great hit last night. —Herald.

One of the best minstrel performances Boston has witnessed in many a day. —Post.

The audience applauded the whole show, and heartily. —Globe.

PRICES, 25c, 35c, 50c, 75c and $1.00
MATINEE TODAY
An Instantaneous Hit
GEO. PRIMROSE
BIG MINSTREL CO.
The Best in the World
NEW COMEDIANS, NEW SONGS
Never before in the history of minstrelsy has such a superb organization been offered.
GET YOUR TICKETS NOW AND HAVE GOOD ONES
LAST MATINEE SATURDAY
Seats Now on Sale for NEXT WEEK
Hamlin & Mitchell's Musical Extravaganza
By VICTOR HERBERT and GLEN MacDONOUGH
Produced by Julian Mitchell.
The Big Hit of Last Season
BABES IN TOYLAND

TREMONT THEATRE
LAST WEEK OF THE OPERA SEASON
Mr. Henry W. Savage's
English Grand Opera Co.
TONIGHT
Curtain Rises ..... FAUST
At 8 o'clock.
Thurs. Eve. at 8 ..... MIDA
Sat. Eve. at 8 ..... THE SAILOR BOY
Sat. Mat. at 2 ..... LOHENGRIN
Mon. Eve. at 8 ..... MIGNON
150—ENSEMBLE FORCES—150
50—ORCHESTRA—50
Rush Seats, Second Balcony, 50c.
NEXT MONDAY—SEATS READY
LIMITED ENGAGEMENT
MACLYN ARBUCKLE
IN THE
COUNTY CHAIRMAN
GEORGE ADE'S DELIGHTFUL COMEDY
WITH THE ORIGINAL CAST.

PARK THEATRE
Charles Frohman, Rich & Harris, Lessees & Managers
2d Week—Evgs. & Sharp. Mats. Wed. & Sat. 2.
THE LION AND THE MOUSE
By CHARLES KLEIN
HENRY B. HARRIS
"Better Play Than The 'Music Master.'" —Transcript.
INTRODUCING
Grace Elliston
Edmund Breese

MAJESTIC THEATRE
MATINEE TO-DAY.
2nd Month of the Phenomenal Success
AS YE SOW
Boston's Premier Theatrical Season. Seats Now On Sale
Next Monday—Popular Concert

Agoust Family
The Newest, Most Artistic and Most Expensive European Juggling Organization Ever Seen in Boston. Keith's This Week. The show includes
Eight Allisons
Rae and Brosche
Louise Dresser
Macmillian
Dudley and Cheslyn
Lambert and Pierce
Henry Waile
Smith and Campbell
Booker and Corbley
Jack Norworth
LePage
Naomi Ethardo
Holemen Bros.
Kinetograph
Howard's Ponies and Dogs

COLONIAL THEATRE
Mats. Today and Sat. at 2 P. M.
Positively FOR TWO WEEKS ONLY
ENGAGEMENT IN NEW ENGLAND
The Season's Success at the Dressy Colonial.
Liebler & Co.'s Massive Production of Hall Caine's Great and Greatest Play
The Prodigal Son
The Most Important Theatrical Event of the Regular Colonial Theatre Prices: $1.50, $1.00, 75c, 50c, 25c.

$2.00 REDUCED Winter Rates Boston TO New York VIA JOY LINE
STEAMERS FROM
PROVIDENCE
EVERY WEEK DAY AT 6:30 P. M.
Last connecting train from New York Terminal station at 5:00 p. m., Staterooms may be secured and tickets procured at Company's Offices, 548 Congress St., near So. Terminal Station and foot of the Bridge. Ask for Information. B. D. PITTS, Agt.

"THE NEW LINE"
Boston to New York TROLLEY AND BOAT $1.75
Via Train and Boat $2.20
Steamers Plymouth and Knickerbocker.
Sunday service commencing Nov. 5.
Orchestra on Board Steamers
Tickets and Staterooms For Sale only at
VAN TICKET OFFICE,
295 Washington St.

HOLLIS STREET THEATRE
ISAAC B. RICH.....Proprietor and Manager
Evenings at 7:45. Only Mat. Saturday at 2.
FAREWELL WEEK.
MR. GEORGE EDWARDES'
London Lyric Theatre Company
In the Light Romantic Operetta,
THE DUCHESS OF DANTZIC
With Edie Greene, Holbrook Blinn.
Next Week—Only Mat. Monday at 2. The Musical Comedy "Miss Dolly Dollars."

CASTLE SQ.
Direct from Paris, 17 Winter St.
Evenings at 7:45 and 8.
William Gillette's War Drama
SECRET SERVICE
Prices: 15c., 25c., 50c., 75c., $1.
Monday, Nov. 13—"The Sword of the King."

GRAND OPERA HOUSE
Tonight—Mat. Tomorrow
Mats. Tues. Thurs. Sat. at 2
E. Kinsey Peile's
FOR HIS Brother's Crime And Hubt. Maitland
Evenings at 8 Prices 25c., 50c., 75c.
Next Week—No Mother to Guide Her

EMPIRE THEATRE
Tel. Oxford 4
Today and P. M. Prices 15, 25, 35, 50, 75
TWO LITTLE SAILOR BOYS
Second Balcony for Ladies Only. 25c.
NEXT WEEK—"The Crisis."

POP CONCERTS!
Langham Hotel Washington St.
ADMISSION FREE.
Every evening except Sunday, from 8 to 11, in our Louis XIV. cafe. Original and vocal music. Refreshments served. Take elevated to Northampton st., 4 min. from Boylston St.

GLOBE
Evening Prices, 25c., 50c., 75c.
Mat. Today at 2. Prices 25c., 50c.
Edward Emery presents
The RAYS "Down the Pike"
COMPLETE ELECTION RETURNS TO-NIGHT
Mon., Tues., Wed., CHARLES GRAPEWIN.
Every Sunday Night, Popular Concert.

HOWARD TODAY 1 TO 11 P. M.
The Howard Burlesquers in a new olio of clever specialties, musical burlesques, "The President Elect," Ali Grant and Ethel Bros., Brooks Escotts, Nel Nye & Co., Mallory Bros., Brooks & Kilroy, Kitty Gilbert, Mr. Murphy, and other variety stars. FULL MATINEE AND NIGHT. Souvenir Photographs of Grace Leonard.

BOWDOIN SQUARE THEATRE
Every Afternoon at 2. Every Evening at 8.
DRIVEN FROM HOME
Any Seat in the House 25c.
NEXT WEEK—BAFFLES.

COLUMBIA
Yankee Doodle Girls Burlesquers
SMOKING ALLOWED Daily Mats. 25c

LYCEUM CASINO GIRLS
Today 2:15 & 8. Orchestra Seat 25c. Tel. 39 Ox.

PALACE
HIGH ROLLERS BURLESQUERS
PRICES 10—20—30

IF YOU WANT TO BUY, SELL OR RENT
Real Estate
If you want to buy or sell your business, if you want help, boarders, a situation, if you have any special want you can supply through the classified columns of
Sunday American

HEARST'S BOSTON AMERICAN

WILLIAM RANDOLPH HEARST

80 AND 82 SUMMER ST., BOSTON, NOVEMBER 8, 1905.

THE SUCCESS OF MORAN MEANS MUCH TO BOSTON

His Wonderful Victory Proves That the Greatest Issue Throughout the Country is the Issue of Putting an End to GRAFT.

The **BOSTON AMERICAN** congratulates **John B. Moran** and the people of Boston on his election to the office of District Attorney of Suffolk County.

That one man, single-handed, opposed by a candidate who had the support of both great parties and the endorsement of the Bar Association, opposed by every newspaper in the city except one, should win, is the most amazing and sensational outcome of yesterday's election.

No one but **Mr. Moran** himself can claim credit for this wonderful vote.

His election teaches a lesson to citizens and politicians. It proves that the **ONE GREAT ISSUE** in which the people of this country are almost unanimous is the **ISSUE OF GRAFT.**

Mr. Moran made his campaign on this one issue. He showed up the corruption of office-holders. He did not fear to expose so-called respectable people. He promised nothing but a **SQUARE DEAL.** He only agreed to punish the big thieves as well as the little ones.

In the last speech of his campaign **Mr. Moran** referred to the fact that **BUT ONE NEWSPAPER** in the city of Boston reported his speeches. We are glad to say that that newspaper was the **BOSTON AMERICAN.**

The **BOSTON AMERICAN** takes no credit to itself for reporting these speeches. It did so as **NEWS** and as a plain matter of **JUSTICE TO ITS READERS.**

The other newspapers of Boston gave **Mr. Moran** insignificant notices, or no notice at all. They all dismissed him as a candidate, with a few words of contempt, or utterly ignored him.

The election of **John B. Moran INAUGURATES A NEW ERA IN BOSTON.**

It means that the people of the city are determined that corruption shall no longer flourish without at least an honest and vigorous effort to expose and punish it.

Mr. Moran has the opportunity to make an honorable and **MEMORABLE RECORD.**

He is universally recognized as **HONEST** and **ABLE.**

The **BOSTON AMERICAN** believes he will accept his opportunity. It believes Boston is to be congratulated even more than he on his election.

WHAT MORAN'S ELECTION MEANS

It means that the public was disgusted with the official whitewashing of the Dock Trust bribery scandal.

It means that the public understood and estimated at its true value the fact that when the City Administration wanted a real investigation of the Fenway steal, it was necessary to employ outside counsel to get at the truth.

It means that there are a whole lot of crooks in Boston who are trembling in their shoes because **John B. Moran** has been elected **District Attorney.**

Just a Moment of Your Valuable Time

And the AMERICAN Thanks You for Giving It

The **BOSTON AMERICAN** wants to take a moment of your time for your own good.

But we want to be honest with you and tell you that we also want to help ourselves at the same time.

Therefore you will do well to enter a limited partnership with this paper.

We want you to look into the merits of the **AMERICAN'S** Barter and Exchange columns. For a few cents you can exchange any article that is not useful to you for something that is useful that some one else has.

The **AMERICAN** wants to make the Barter and Exchange columns a clearing department for all its readers.

Thrift is the thing to cultivate and waste is the thing to beware of. Hence these lines.

Little Editorials from the People

CROWDS ON ELEVATED

EDITOR BOSTON AMERICAN:

I have been interested lately in watching the crowds on the Elevated stations during the time when the trains have been delayed by reason of accidents. It seems to me that, some day, there will be a panic on those narrow platforms at station like Thompson square.

On one occasion recently the passengers in two crowded four-car trains were obliged to leave the trains at this station because something had happened to the mechanism in one of the trains. These passengers were crushed together on one side of that platform until there was a momentary fear of a panic, or that many would be forced over the edge. During this time, the other side of the iron railing was almost vacant.

Now, are these railings necessary on these station platforms? Would it not be wiser for the company to remove them, and, if necessary, stand the few cents' loss which might ensue by someone's "repeating" a ride, rather than run the risk of many persons being injured, in some crush of people that will surely come sooner or later?

Another thing, would it be much additional expense for the company to put up a slight fence on the outside of the rails at such stations as City square, Northampton street, etc.? The officials of the company evidently have no conception of the feeling of dizziness and fear which comes over thousands of people as they are forced to stand on these high platforms and look down into the street, with nothing to cut off their view?

It seems to many that they will pitch over head first. This has a bad effect on many ladies and children, and contributes largely to their dread of riding on the Elevated. The expenditure of a few dollars will avoid expensive accidents and make many friends.

W. L. E.
Somerville.

A FOOTPATH IN THE MIDDLESEX FELLS

EDITOR BOSTON AMERICAN:

Why is it that by far the greater portion of Boston's superb park system is laid out for carriages or autos to the utter disregard of the wants or likes of pedestrians? I love long walks, and take a weekly jaunt of some ten or twelve miles across country each Sunday, accompanied by my wife.

Let me warn pedestrians against planning a trip afoot through the beautiful Middlesex Fells. There no provision—absolutely none—is made for the multitude who walk either from choice or necessity. The stroller is forced to travel afoot through clouds of dust kicked up by an incessant procession of autos and carriages.

Why not put a line of foot-paths through the Fells and around Spot Pond? No finer opportunity was ever presented for a delightful foot-path than along the side hill to the left of the highway as one goes from Medford square.

Why not give the common people a show, Messrs. Metropolitan Park Commissioners? Why not put in some foot-paths in the Middlesex Fells.

Roxbury Crossing. A WALKER.

THE HALL-ROOM BOYS

THEY DO IT ON $8.25 PER

Copyright, 1905, by American Journal-Examiner.

IT'S VISITORS' DAY AT OUR CLUB TO-DAY. WOULDN'T YOU BOYS LIKE TO COME UP AND WATCH US BOWL?
WE WOULD BE DELIGHTED. I USED TO BOWL A BIT MYSELF.
1
OH BOYS, I MADE A SPARE
THAT'S PRETTY GOOD FOR A GIRL. I ONCE MADE FIVE STRIKES IN SUCCESSION. YOU WANT TO CURVE YOUR BALL MORE
HOO RAY!
2
WON'T YOU KEEP SCORE FOR US FERDIE?
AH! THAT'S AN IMPROVEMENT
ER-I-I-I GUESS I THINK WELL IT'S BEEN SO LONG SINCE I'VE PLAYED I'VE MIND OF FOR GOTTEN JUS HOW IT'S DONE
3
NOW PERCY YOU MUST BOWL A FRAME FOR US IT'S MUCH MORE EXCITING WATCHING A GOOD PLAYER AND WHEN ALL THE PINS GO DOWN IN A HEAP WHY I COULD JUST JUMP UP AND DOWN
ER- BUT IT'S AGAINST THE RULES FOR AN OUTSIDER TO BOWL ISN'T IT?
OH THAT'S ALL RIGHT THE IN-STRUCTOR HASN'T COME YET
4
OF COURSE I DON'T EXPECT TO EQUAL MY OLD RECORD HAVING BEEN SO LONG OUT OF PRACTICE
KEEP OFF THE ALLEY HALL ROOM, IT'S RATHER SLIPPERY.
5
GRACIOUS PERCY! DON'T WRECK THE ALLEY!
6

ALL THEY NEED IS A LITTLE MORE PRACTICE AND THEY'LL BE EXPERT BOWLERS

JUST KIDS

Copyright, 1905, by American Journal-Examiner

"No yer fader's a politcrishun is he? Well, me fader voted nine times yisterday. I guess dat's good enough fer you."

"Now I guess yer won't git sassy ter me, agin. Me uncle was er prezink officer in Ward 8 yisterday."

ISN'T IT JUST LIKE A WOMAN?

Copyright, 1905, by American Journal-Examiner

I'M GOING OUT
NO, YOU SHALL NOT GO. IT'S GOING TO RAIN.
WHY IT'S RAINING!
THE VERY IDEA OF HIS DICTATING TO ME! I'LL GO SHOPPING WHENEVER I LIKE.
IT'S ALL YOUR FAULT! WHY DID YOU LET ME GO OUT WHEN YOU KNEW IT WAS GOING TO RAIN?

1. She will refuse to take her husband's advice—

2. And be very indignant about it—

3. But when it turns out that he was right—

4. She will lay the whole blame on him. NOW, ISN'T THAT JUST LIKE A WOMAN?

The Fenway

By Morton Birge

This is the Boston Fenway.

This is the morass dank and wet out in the Boston Fenway.

This is the contract the city let—figuring eight hundred thousand net, to clean up the morass dank and wet out in the Boston Fenway.

This is the gent with the heart of jet, in frenzied financing a perfect vet., who took up the contract the city let—figuring eight hundred thousand net, to clean up the morass dank and wet out in the Boston Fenway.

This is the million of graft that met the eyes of the "Goo-Goo" man, who set to look up the gent with the heart of jet, in frenzied financing a perfect vet., who took up the contract the city let—figuring eight hundred thousand net, to clean up the morass dank and wet out in the Boston Fenway.

This is the wily political pet who reckoned that he was about to get a part of the million of graft that met the eyes of the "Goo-Goo" man who set to look up the gent with the heart of jet, in frenzied financing a perfect vet., who took up the contract the city let—figuring eight hundred thousand net, to clean up the morass dank and wet out in the Boston Fenway.

This is the growing city debt which causes the citizens worry and fret except the wily political pet who reckoned that he was about to get a part of the million of graft that met the eyes of the "Goo-Goo" man who set to look up the gent with the heart of jet, in frenzied financing a perfect vet., who took up the contract the city let—figuring eight hundred thousand net, to clean up the morass dank and wet out in the Boston Fenway.

This is more trouble coming yet—for the matter will not be dropped, you bet, on account of the growing city debt, which causes the citizens worry and fret, except the wily political pet, who reckoned that he was going to get a part of the million of graft that met the eyes of the "Goo-Goo" man, who set to look up the gent with the heart of jet, in frenzied financing a perfect vet., who took up the contract the city let—figuring eight hundred thousand net, to clean up the morass dank and wet, out in the Boston Fenway.

O'er life's vast ocean diversely we sail;
Reason for the calm, but passion is the gale.

POPE.

CONVERSATION

A short essay by the great Turgenief, graphically impressing upon us the littleness of humanity in the eyes of time

A HUMAN foot has never yet ascended the Jungfrau nor the Finsteraarhorn.

The summit of the Alps—a perfect chain of steep rocks—the depths of the heart of the mountains.

Above the mountains a pale-green heaven, still and clear. Hard, severe frost; firm, glittering snow; from under the snow protrude gloomy ice-incrusted, weatherbeaten twigs.

Two colossi, two giants, rise on either side of the horizon; the Jungfrau and the Finsteraarhorn. And the Jungfrau asks her neighbor: "What is the news? Thou canst gaze around more easily than I; what is happening there below?"

A thousand years elapse—a minute. And Finsteraarhorn thunders in reply: "Impenetrable clouds veil the earth—wait!"

Another thousand years elapse—a minute.

"What now?" asks the Jungfrau.

"Now I can see; there below everything is unchanged, confused and small. Blue water, black forests, masses of gray, piled-up, towering stone. And all around those little beetles still swarm, you know them, those with two legs, who, hitherto, have never been able to sully my summit nor thine."

"Mankind?"

"Yes, mankind."

A thousand years elapse once more—a minute.

"And what now?" asks the Jungfrau.

"It appears to me as if a few of these beetles had become invisible," thunders Finsteraarhorn; "it has grown clearer there below; the waters are diminished, the forests less dense!"

And yet another thousand years go by—a minute.

"What scest thou now?" asks the Jungfrau.

"Around us, close at hand, it seems to grow clearer," replies Finsteraarhorn; "but there, in the distance, there are still specks in the valleys, something still stirs there."

"And now?" asks the Jungfrau, after another thousand years—a minute.

"Now it is good," answers the Finsteraarhorn; "it is pure everywhere; perfectly white wherever one looks. Our snow is everywhere, spotless snow and ice. All is frozen. Now it is good and quiet."

"Yes, now it is good!" assents the Jungfrau. "And now, thou hast chattered sufficiently, old one. Let us now sleep a little."

"Yes, it is time."

So they sleep, those giant mountains, and the clear, green heaven slumbers above the everlasting silent earth.

Like our shadows,
Our wishes lengthen as our sun declines.

EDWARD YOUNG.